this is YOUR year

2018 - 2019

THIS IS YOUR YEAR

Willow Springs High School
215 West Fourth Street
Willow Springs, MO 65793
(417) 469-2114
www.willowspringsschool.com
Volume 102
2018-19

The Willow Springs High School yearbook staff is pleased to present this publication to our fellow students. The publication was created by students for students and is not meant to be a professional publication. All efforts were made to improve our product and catch all mistakes. We apologize for any inaccuracies.

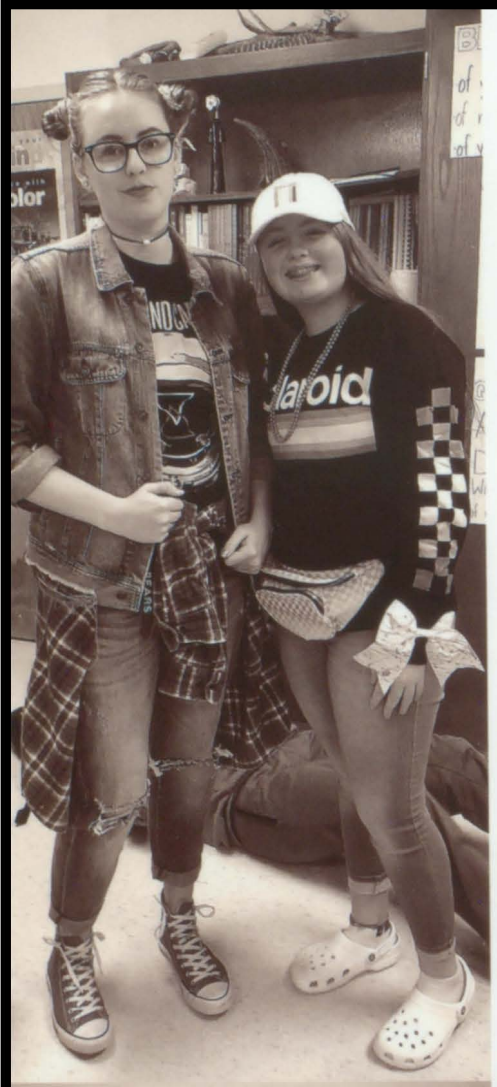

BEARS
WILLOW SPRINGS

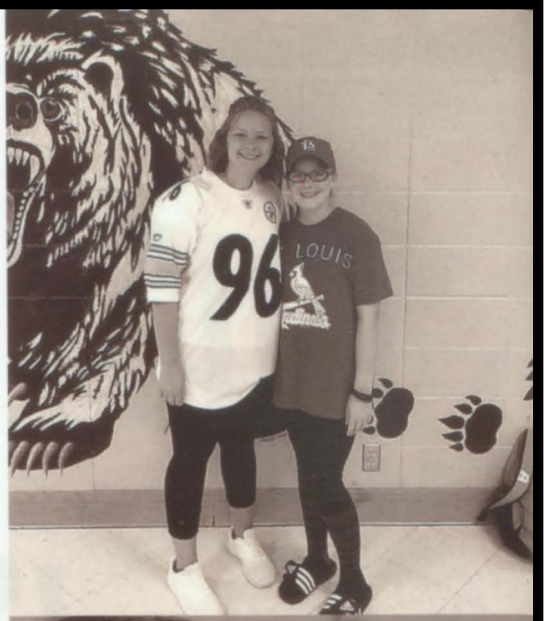
96
LOUIS

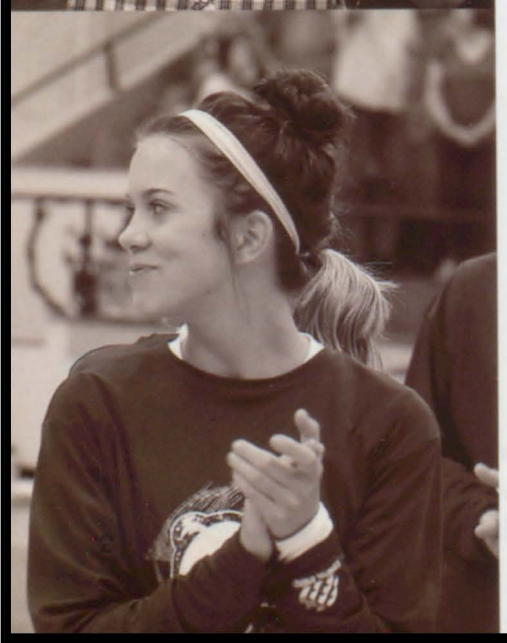

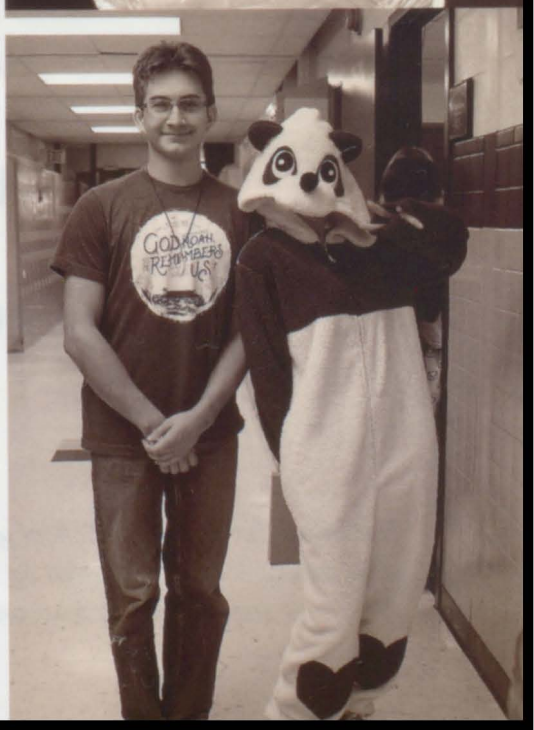
GOD NOW REMEMBERS US

Table of Contents

Seniors...4-19
Portraits...20-35
Sports...36-61
Clubs & Organizations...62-81
Student Life...82-89
Ads...90-98
Index...99-100

THIS IS

YOUR

YEAR

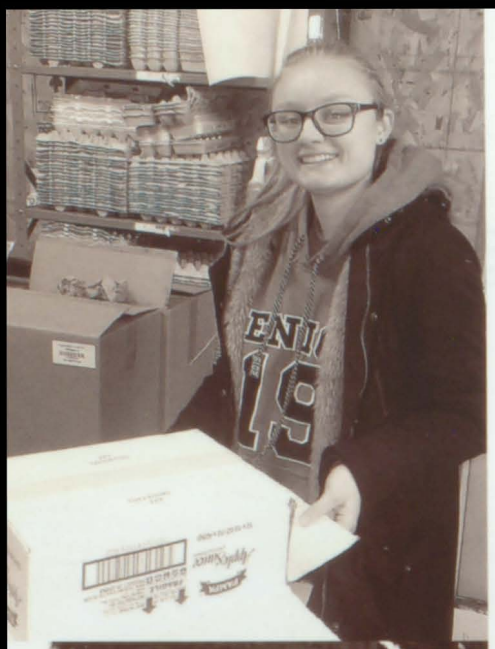
19

SOFTBALL
19

BEARS
70

BEARS
6

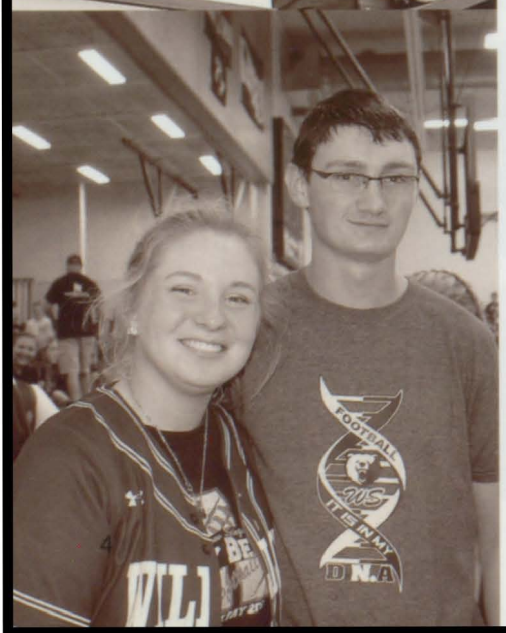
FOOTBALL
D.N.A

SENIOR
19
SENIOR
19

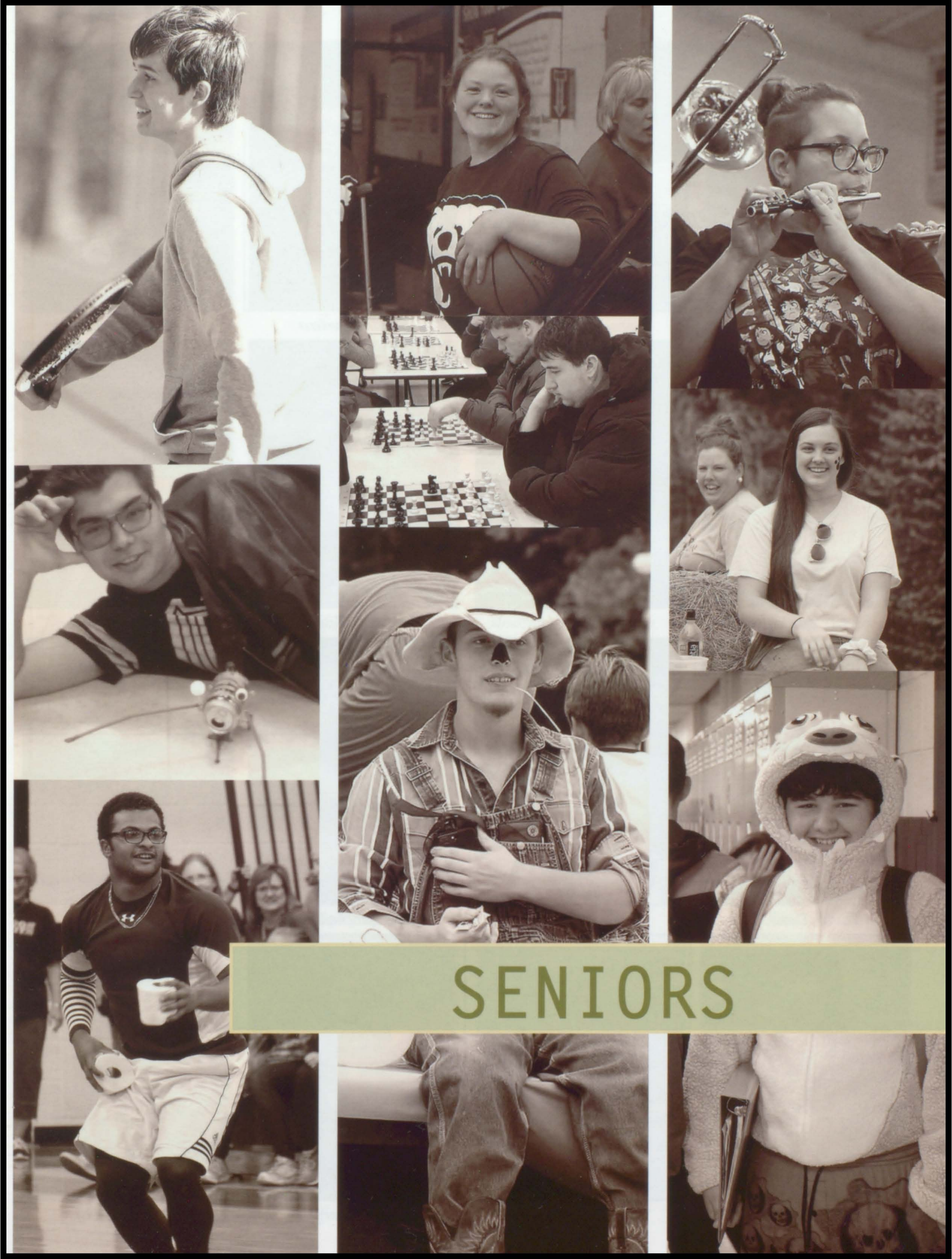

SENIORS

2019 SENIORS

"Chase your dreams, but always know the road that'll lead you home." - Tim McGraw

Ethan Aguilera

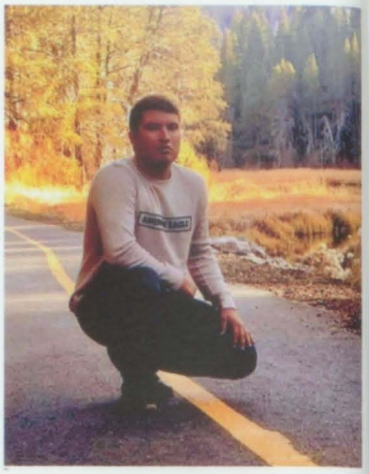

Cory Andrews

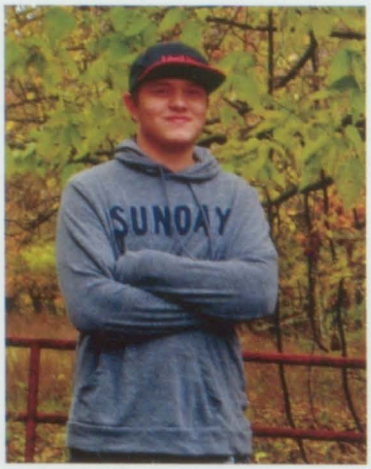

Laxton Cole

Bryce Banta

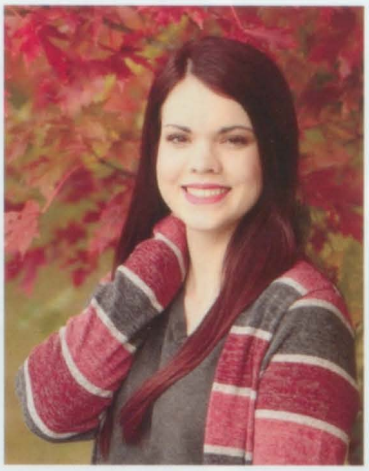

Emma Bise

Breanna Bittick

Tiarra Davis

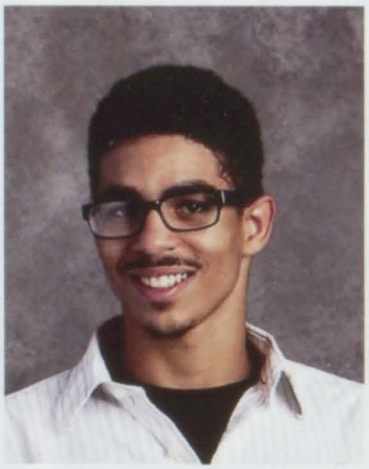

Cody Bradshaw

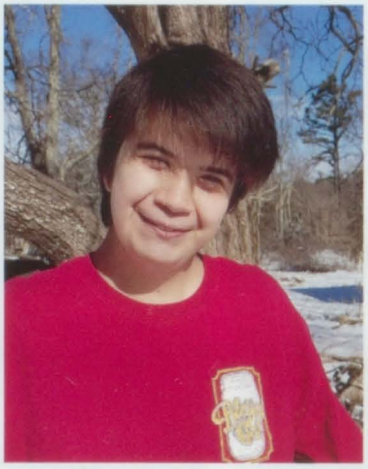

Josie Brockelbank

Courtney Brower

Dylan Brown

What was your favorite club or extracurricular activity?

"I enjoyed being in Drama and Spanish Club. My favorite activity was being in the Spanish Club plays." - Dylan Brown

Kaitlyn Burgess

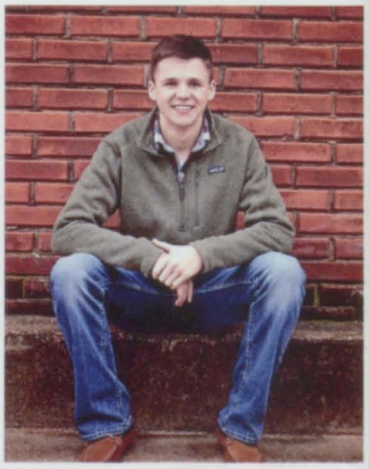

Ryan Cawvey

Lucas Bandy

What are your future education/career goals?

"I plan to attend Washington University and obtain employment at Barnes Jewish Hospital in St. Louis, Missouri."
-Lindsey Chaney

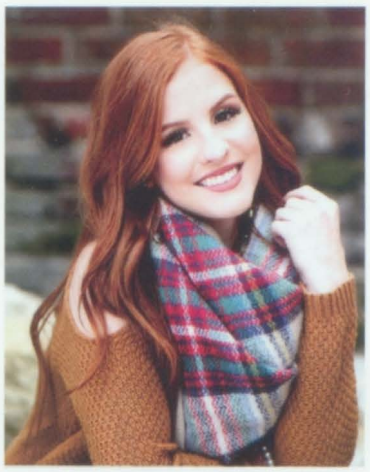

Lindsey Chaney

Riley Closser

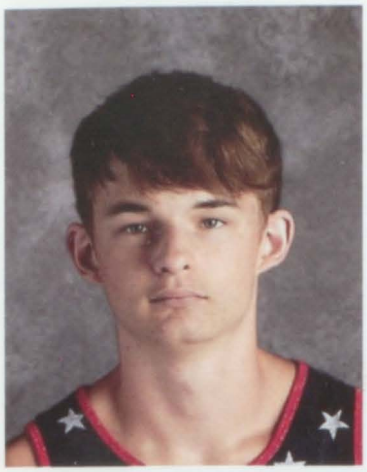

Charlie Bittick

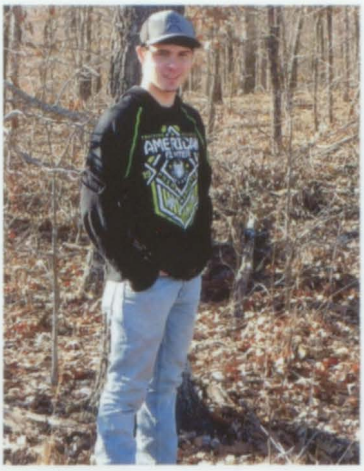

Christopher Daniels

Anastasia Dashkevich

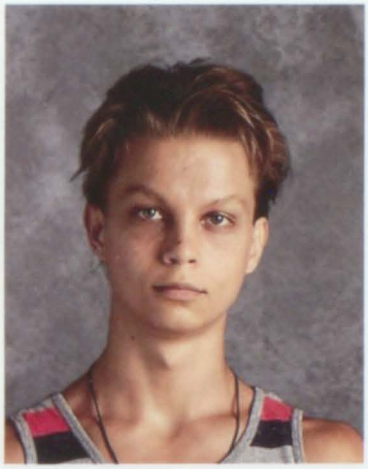

Roman Dashkevich

Shelby Detwiler

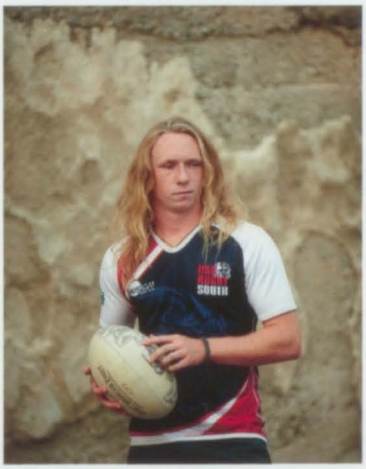

Micah Duffield

What advice would you give to underclassmen and upcoming seniors?

"My advice to underclassmen and upcoming seniors would be to try everything. Do not be afraid to try new things."
- Micah Duffield

Alexa Earls

Kylie Ennis

Emily Fair

Shyanne Figley

Hanah Foster

Tyler Fox

Alexa Fredrick

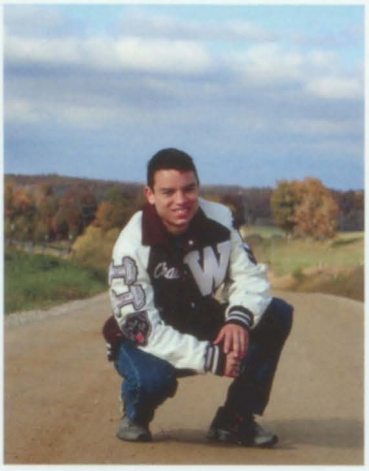

Chase Garrison

Kayleb Goodell

Carissa Green

Danielle Hall

What is one thing you will miss about Willow Springs High School?

"One thing I will miss about Willow Springs High School is the friendships I have made with students and teachers."
-Danielle Hall

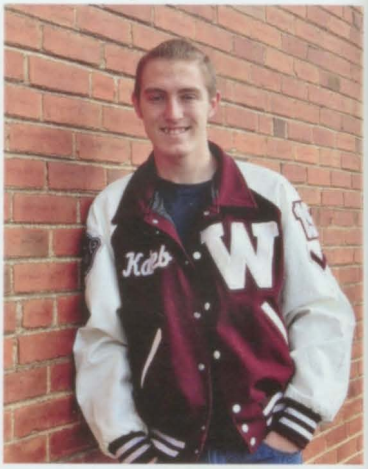

Kaleb Hardman

Luke Helt

Cole Henley

Jessica Henry

Cherokee Hood

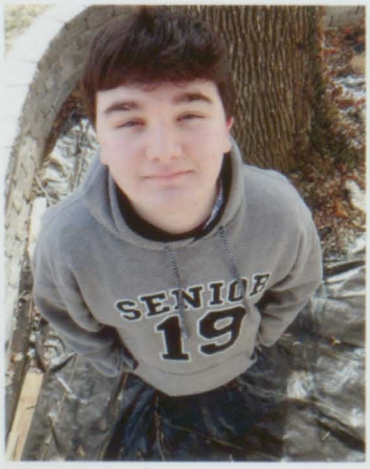

Devon Huddleston

What is one class or teacher that has impacted your life the most?

"One class that has impacted my life has been psychology. Mr. Knapp has taught me many life lessons which I will use in the future."
- Devon Huddleston

Poca Hunter

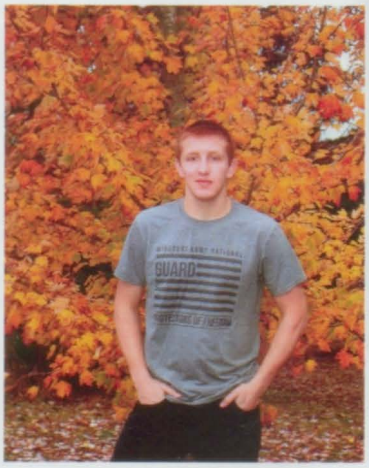

Matthew Kargel

Grant Kelley

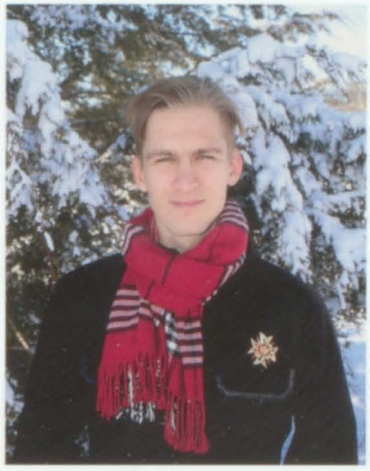

Maksim Kharitonov

What is one life lesson that Willow Springs High School has taught you?

"I have learned that messing up in life is ok as long as you get back on your feet and try again."
-Maksim Kharitonov

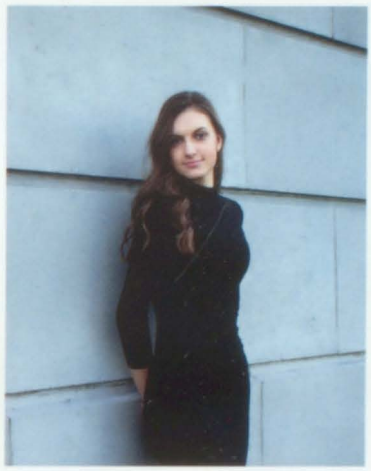

Elizabeth Kharitonova

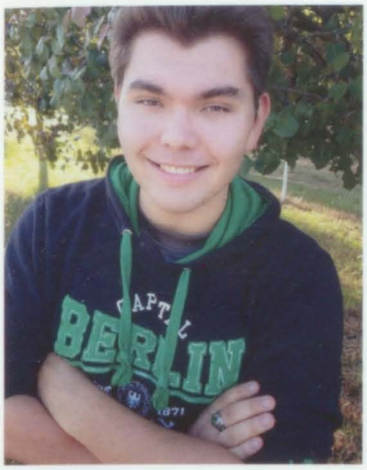

Brendon Knobloch

Kaitlin Lee

Shalan Letterman

Lilith Lewis

Curtis Lovan

How has Willow Springs High School help you prepare for your future?

"This school has taught me the skills and lessons I needed to learn in order to start my future."
-Curtis Lovan

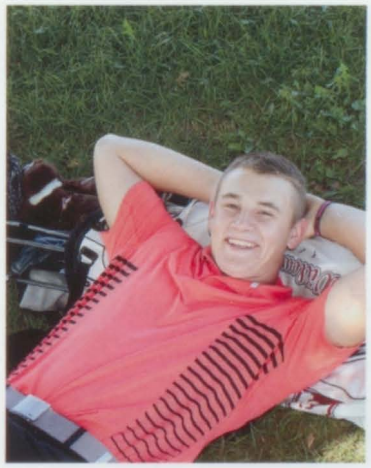

Brandon Marcak

Alexander McNew

Isabella Melvin

Sydney Miller

Elias Moore

Emily Nix

Lindsey Osborn

What is one thing about Willow Springs High School that you will always remember?

"I will always remember the countless trips I took with FCCLA and FFA."
-Lindsey Osborn

Mika Parker

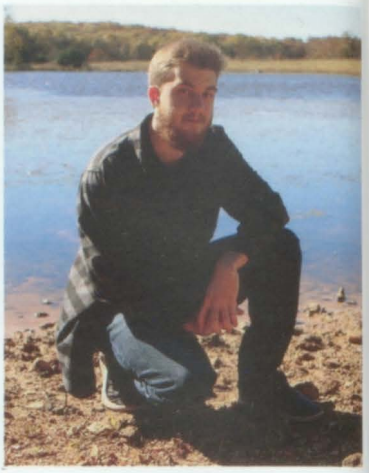

Joshua Porter

Madison Porter

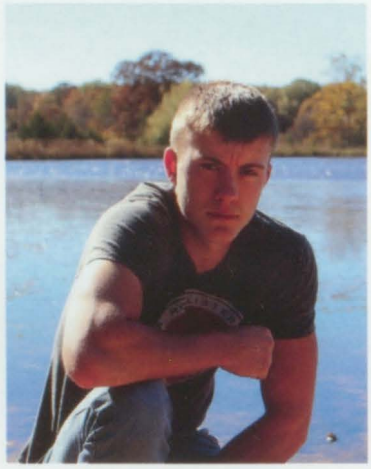

Zachary Porter

Krysta Rader

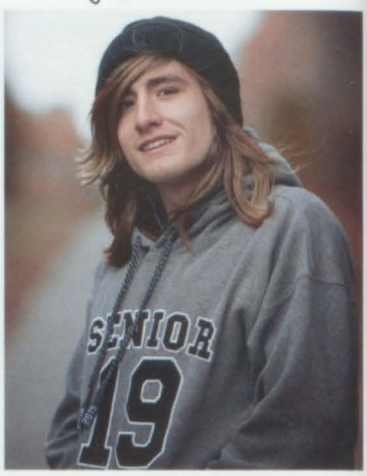

Kaleb Riley

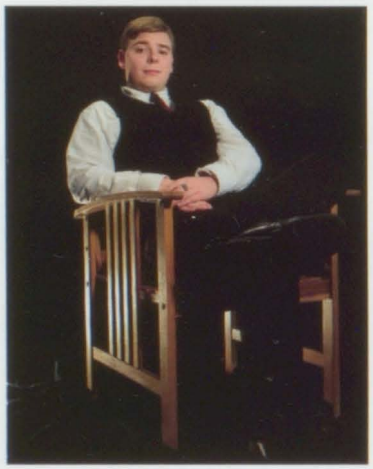

Zavory Roinuse

Gabriella Schmidt

If you could go back and change one thing you did in school, what would it be?

"If I could go back and change one thing, I would choose to make friends sooner than what I did."
-Gabriella Schmidt

Kailey Scrimshire

Alex Sheehan

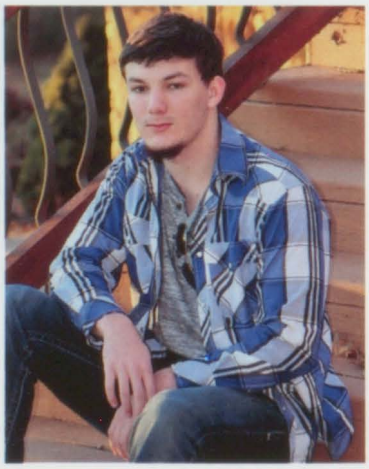

Jacdbe Sheets

Emily Smith

Tristan Smith

Caleb Solik

Hannah Sorrells

Treyveon Talbert

Danielle Thompson

Andrew Tibbitts

Kathrine Tooley

What has been your greatest achievement in high school?

"My greatest achievement in high school was coming out of my shell and becoming more involved in my school and community."
- Katherine Tooley

Patricia Velarde

Elvira Vereshchagina

Ean Wake

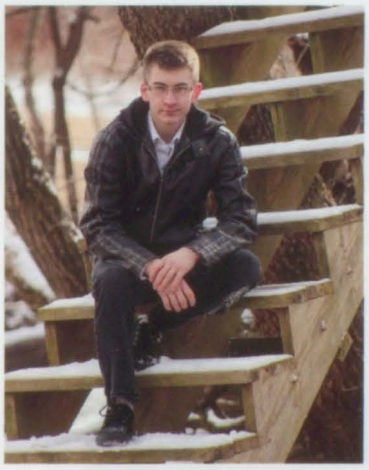

Jerry Wickens

Jacob Wiles

2019 SENIOR CLASS

Class Motto: "Chase your dreams, but always know the road that'll lead you home." -Tim McGraw
Class Song: "You're Gonna Miss This" -Trace Adkins
Class Flower: Sunflower

SENIOR SUPERLATIVES

MOST LIKELY TO TAKE HOME TO MOM AND DAD

Alexa Earls and Zachary Porter were voted most likely to be taken home to mom and dad.

CUTEST SENIOR COUPLE

Bryce Banta and Katie Burgess were voted the cutest couple in the senior class.

BEST SMILE

The senior class voted on Lindsey Chaney and Zachary Porter for having the best smiles.

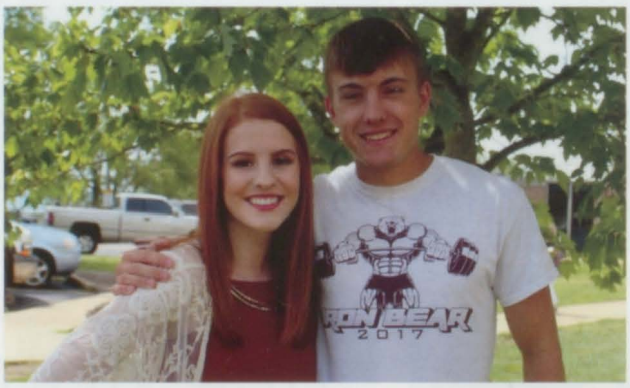

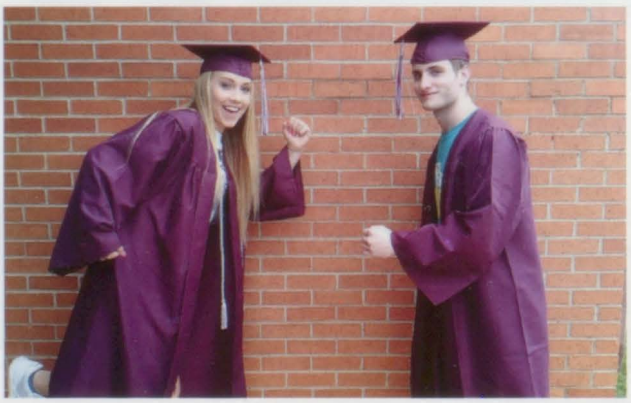

MOST LIKELY TO BE LATE TO GRADUATION

Alexa Fredrick and Lucas Bandy were voted most likely to be late to graduation.

MOST LIKELY TO SUCCEED

Anastasia Dashkevich and Alexander McNew were voted most likely to succeed.

MOST ARTISTIC

Sydney Miller and Elias Moore were voted most artistic of the senior class.

MOST ATHLETIC

Because of their athletic performances, Sydney Miller and Treyveon Talbert were voted most athletic out of the senior class.

CLASS CLOWN

Mika Parker and Devon Huddleston were voted class clowns because of their funny and outgoing personalities.

BIGGEST BEAR FAN

Hanah Foster and Ryan Cawvey were the biggest bear fans of Willow Springs High School.

SENIOR PROJECTS

Kylie Ennis held a long-range shooting competition.

Gabriella Schmidt's chili cook-off for Cystic Fibrosis.

Dylan Brown created a Dungeons and Dragons group as his senior project.

Riley Closser, Kailey Scrimshire, and Ean Wake.

HELPING THE COMMUNITY

Emily Fair raised money for a local cancer family in need.

Bryce Banta hosted Bears for a Better Christmas Toy Drive.

Elizabeth Khankonova collected personal hygiene products for Christos House, Samarikan Outreach, and the Agape House.

Lindsey Chaney held a community blood drive as her senior project.

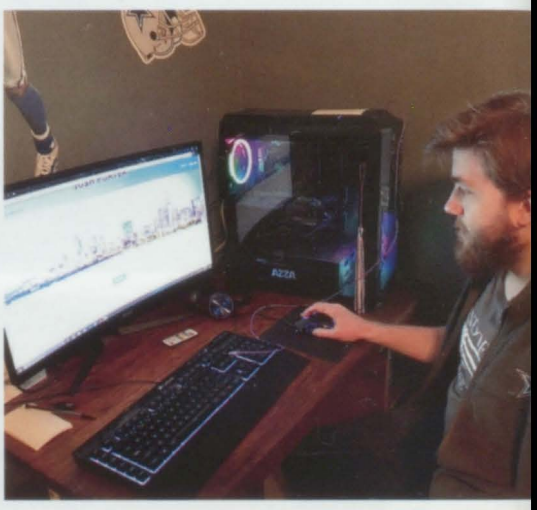

Josh Porter building a computer for his senior project.

Alex Sheehan

Cole Henley's football camp for elementary students.

Zavory Roinuse created a war game simulation.

Jessica Henry hosted a book club for kids.

Katie Burgess hosts her cooking classes for kids.

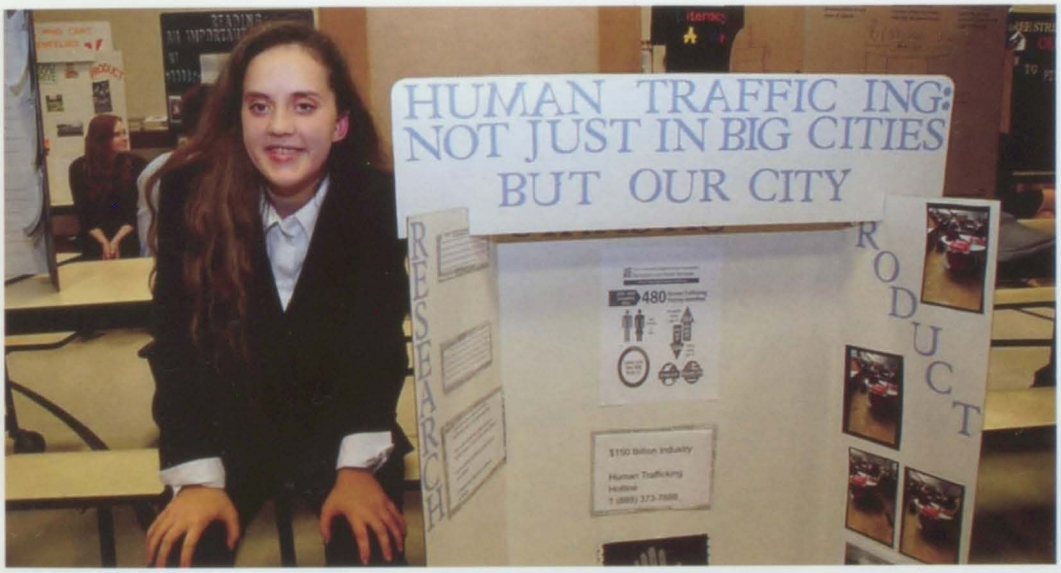

Courtney Brower

Zachary Porter

Lindsey Osborn's t-shirt quilt.

TOP 5 PROJECTS

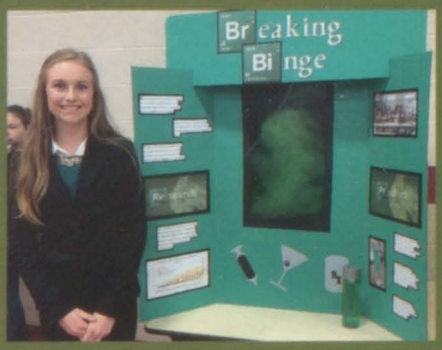

1st Place: Emily Nix

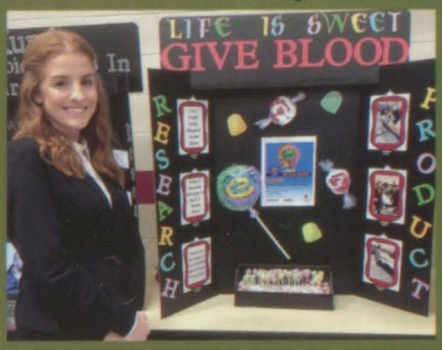

2nd Place: Lindsey Chaney

3rd Place: Corazon Hunter

4th Place: Sydney Miller

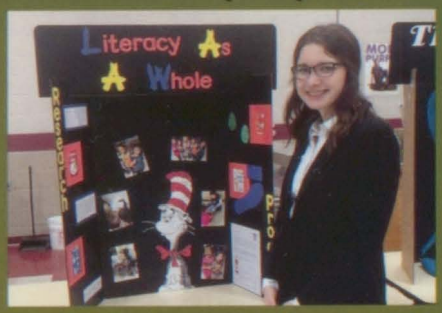

5th Place: Jessica Henry

SENIOR TRIP

The senior class chose to visit St. Louis for their senior trip. They visited the St. Louis Zoo, Amp Up Action Park, and the Chesterfield Mall.

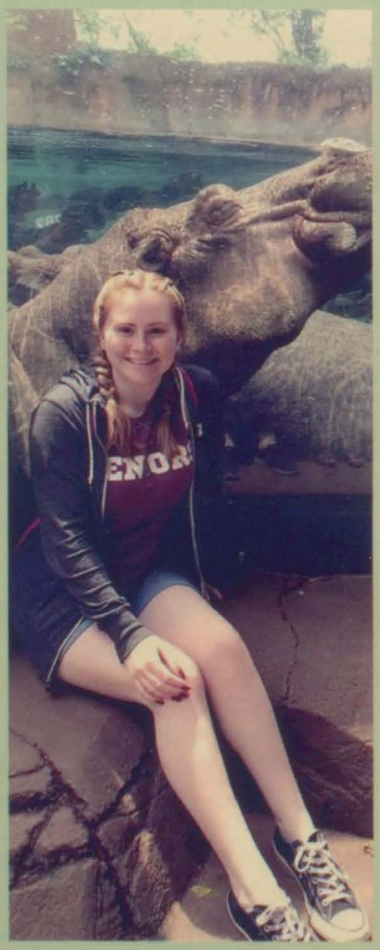

Left: Danielle Thompson visiting hippo harbor at the St. Louis Zoo. Middle: Katie Burgess climbing on the elevated rope course at Amp Up Action Park in St. Louis, Missouri. Right: Zavory Roinuse at the St. Louis Zoo.

SPOTLIGHT ON...

Left: Alexa Earls riding the conservation carousel at the St. Louis Zoo.
Below: Laxton Cole and Gabriella Schmidt walking through the penguin and puffin coast at the St. Louis Zoo.

Jacob Wiles, Kylie Ennis, Isabella Melvin, Alex McNew, Katie Burgess, and Bryce Banta.

Devon Huddleston, Lilith Lewis, and Kaleb Hardman.

Kaleb Riley and Lilith Lewis experiencing the VR simulation at Amp Up Action Park.

Mika Parker and Krysta Rader.

Principal Marty Spence and Assistant Principal Nick Schmitt.

Senior class riding extreme go karts at Amp Up Action Park in St. Louis.

Bryce Banta at Stingray Cove.

GRADUATION

Riley Closser and Principal Marty Spence

Bryce Banta

Tiarra Davis receiving her diploma from Board President Tony Friga.

SENIORS

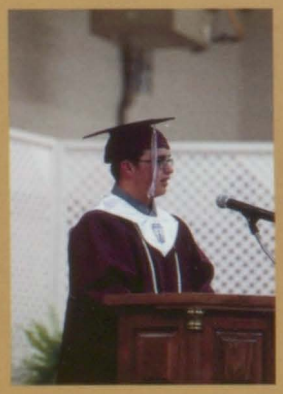

Caleb Solik

Maksim Kharitonov

Mika Parker receiving her diploma from Superintendent William Hall.

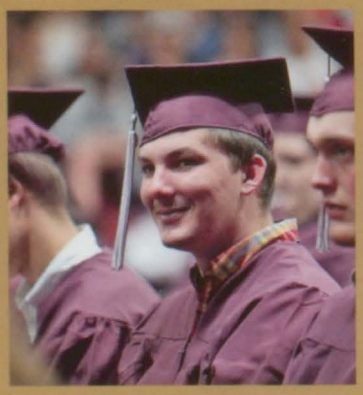

Jacobe Sheets

Lilith Lewis receiving her diploma.

Ryan Cawvey

The graduating class of 2019

The Class of 2019 moving tassels and throwing their caps.

Danielle Hall

Josie Brockelbank

Lindsey Chaney leading the Pledge of Allegiance

Salutatorian Anastasia Dashkevich

Valedictorian Shelby Detwiler

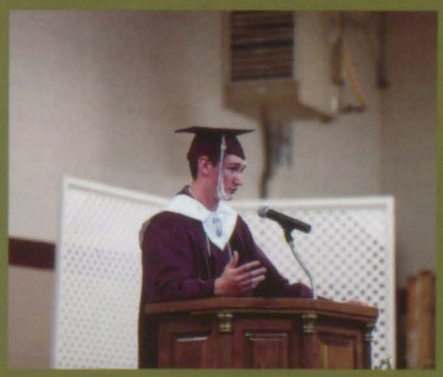

Class President Alexander McNew

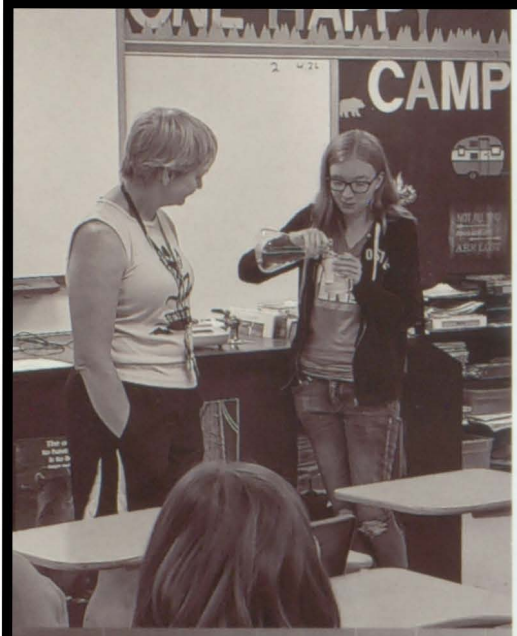
CAMP

AED

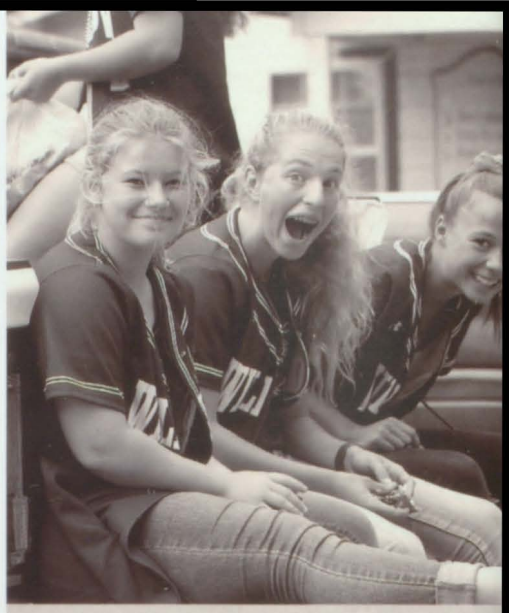

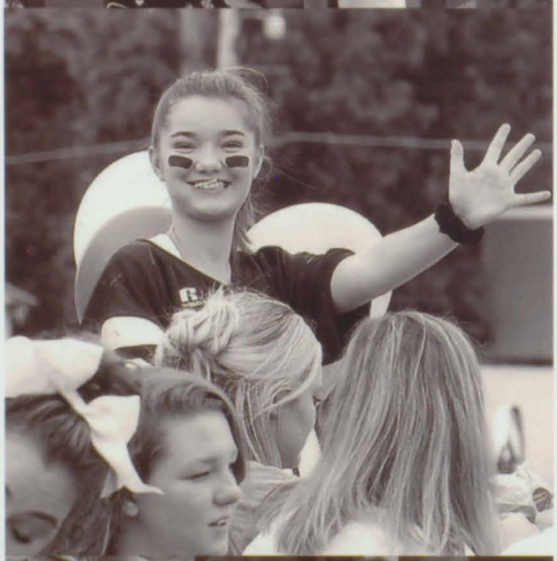

ALL YOU
NEED
IS ONE

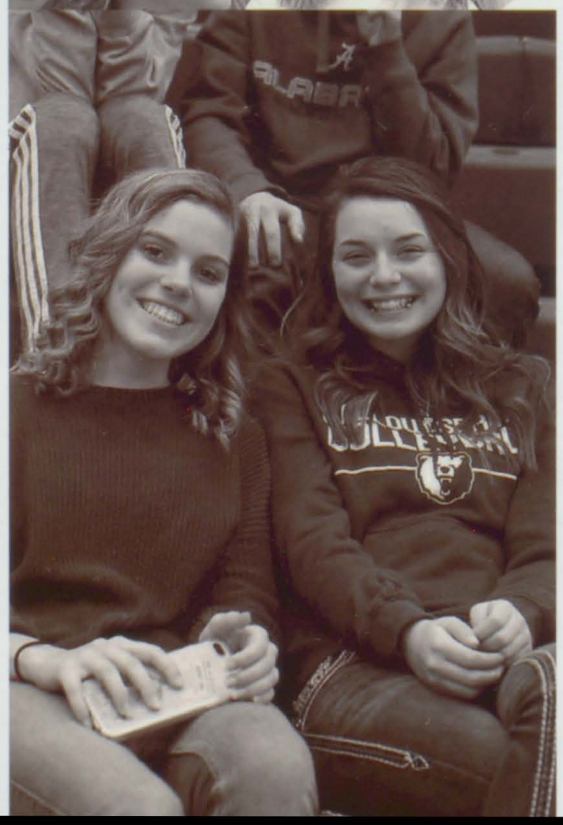

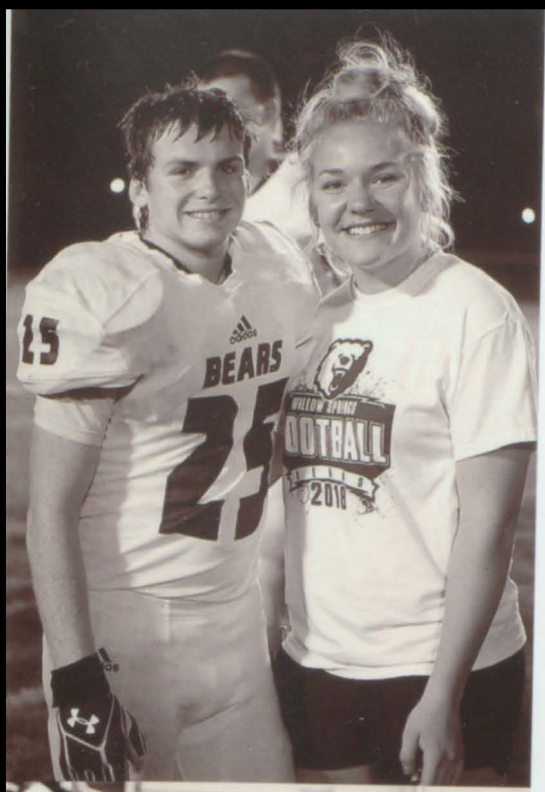
BEARS
25
FOOTBALL
2019

SOCIEDAD ESPAÑOLA

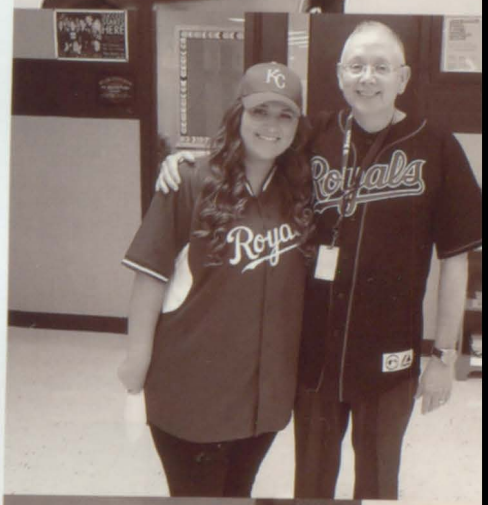
Royals

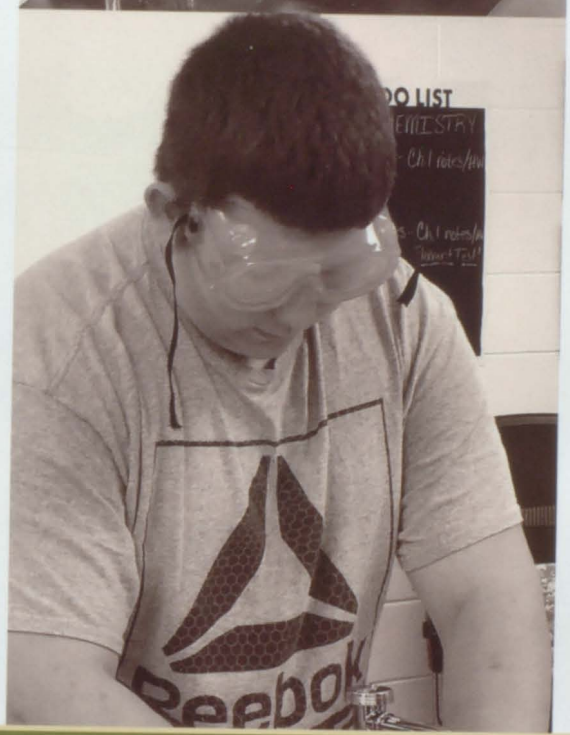
Reebok

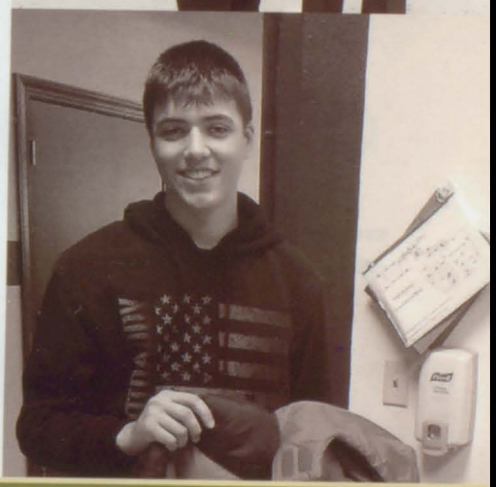

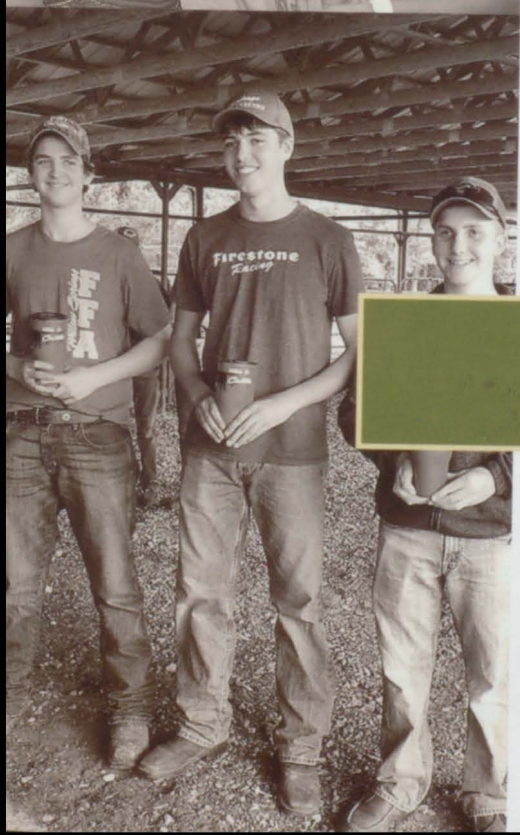
Firestone
Racing

PORTRAITS

JUNIORS

Jackson Bailey

Jonathan Baker

Heidi Briggs

Sarah Brim

Reagan Brook

Kassidy Brotherton

Erika Brown

Kobie Bunch

Patrick Burch

Payton Bushong

Cain Calloway

Cole Chafin

Wilhelm Christopher

Jessie Clarkston

Tucker Coffman

Elisabeth Colbert

James Collins

Rosalinda Corona

Mackenzie Cox

Trinity Crosby

Noah Crowder

Wyatt Crudgington

Koji Cruz

Emily Daniels

Devin Davis

Skyler Davis

Veranika Deynega

Tessa Duddridge

Olga Dudko

Vincent Estabrook

Gracie Farrell

Jasmine Farrell

Kaitlynn Feller

Keely Flood

Bryce Friga

David Frikein

Aleksandr Gerasimov

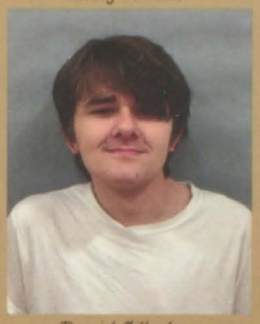
Daniel Gilberkson

Luke Grant

Garrett Graves

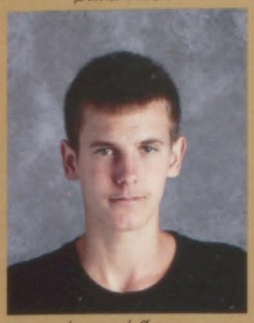
Leonard Green

Hunny Hanson

Gage Hathcock

Zowie Hayes

Dakota Headings

Tryton Henley

Katelyn Henry

Alexandra Hood

Bethany Howton

Bailey Iott

Chayse Jones

Emily Jones

Dolan Kargel

Zoe Kimbrough

Kayla Klein

Kaleb Kopf

Elina Krivtchenko

Carson Lowe

Gracie Lowe

Irina Lungu

2020

Imlie Maggard

Christian Marler

Lindsey Mattingly

Isaac Mayberry

Noah McColgin

Brody McKee

Katlyn McKune-Douglas

Ethan McNew

Courtney Melvin

Skyler Merwar

Daiman Meyer

Christopher Miller

Erica Miller

Seth Miller

Ruby Mitchell

Kassidy Moore

Shauni Olmsted

Trevor Oravec

Kanoa Ousley

Brandon Parker

Gary Picard

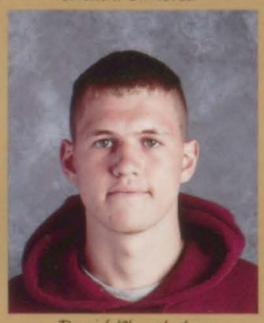
David Plyushchev

Viktoria Polkopina

Carolyn Pool

Darcy Poynter

Levi Price

Kyle Ralston

Isaiah Richerson

Juliann Riddle

Devon Riley

Kallie Rogers

Shyanne Roper

Cadee Rothermich

Kasaundra Rudolph

Kathryn Rudolph

Wyatt Russell

Emily Scarbrough

Devan Seay

Lexy Sheets

Jeremiah Shepard

Leanne Sigman

Ambrielle Soward

Harlie Springer

Tristan Stefina

Adalia Stillwell

Derick Stolba

Jaron Story

Claryse Vanderbilt

Ludmila Vyrovchtchikova

Devin Waggoner

Ethan Wake

Brady Walton

Chyann Watts

Shellby Weaver

Zachary Wells

Justin Wheeler

Zachary White

Kole Wood

Logan Wood

Luca Woodard

SOPHOMORES

Cassidy Andrews

Ethan Archer

Alexis Barrett

Destini Bates

Brooke Berry

Annabelle Bise

Hannah Boyle

Auston Burgess

Myckel (Myka) Butcher

Anthony Castle

Justin Chaney

Thomas Chaney

Kevin Christopher

Benjamin Clarkston

Lacey Conner

Aaron Corey

McKenna Cox

Logan Crane

Madison Cronin

Marissa Daniels

Taytum DeWitt

Oleg Deynega

Janda Duddridge

Alyosha Dudko

Sydney Durnell

Erika Earls

Liam Eisele

Wyatt Ennis

Alyssa Fitzsimmons

Brandon Ford

Daniel Fursov

Makenzie George

Ilya Gerasimov

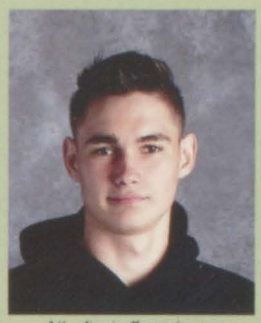
Vladimir Gerasimov

Zane Glisson

Jayden Goodell

Alley Gould

Kimberly Gould

Maggie Graves

Emily Gray

Bethany Green

Danielle Green

Gabriel Greer

Ashlin Grogan

Levi Grogan

Maryia Gunter

Regina Gunter

William Haffer

Melanie Hann

Kaylie Hardman

Aaron Havens

Jordyn Henderson

Brayden Henry

Autumn Hogan

Jonah Holloway

Anna Hood

Benjamin Ivins

Kaleb Johnston

Sylvia Jones

Ashley Kelley

2 0 2 1

Shayla Kennedy

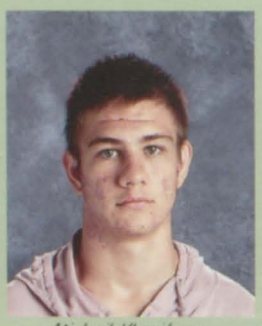
Michail Kharikonov

Martin Leija

Dakotaha Leslie

Tatyana Lunga

Clayton Madden

Ethan Maloy

Madison McDaniel

Mahaylee McDaniel

Lucas McKane-Douglas

Tyler McReynolds

Russell (RJ) Melvin

Cheyenne Miller

Erikeka Miller

Dustyn Oliveria

Donivan Owens

Alexander Palangi

Tiffanie Reed

Taylor Reese

Ethan Rich

Christina Riley

Shayla Riley

Jodi Romuse

Ethan Schulz

Taylor Sheppard

Kendall Siegrist

Makenzie Smart

Jonah Smith

Kassidi Smith

Ethan Staggs

Avery Stolba

Zachary Thompson

Felicia Todd

Nathaniel Van Hooser

James Vermillion

Alyssa Von Allmen

Aleia Wadkins

Brayden Wagner

Cody Ward

Olivia Wittkofski

Colton Wood

Kyle Wood

Sven Woodard

Ethan Woods

Caitlin Zimmerman

FRESHMEN

Julian Allred

Alaila Ard

Daryn Arnold

Kyndra Bale

Brynna Barnes

Hunter Barton

Nikita Belinskiy

Jaelynn Bingham

Mckenzie Bloomer

Caleb Bushong

Preston Cain

Katie Carr

Chloe Chafin

Caleb Cochran

Makayla Collins

Sidney Collins

Gabriel Colvin

Chesney Cooper

Esmeralda Corona

Ceira Cravens

Landon Crudgington

Yuri Cruz

Simeon Dashkevich

Alison Davis

Isaac Decker

Summer Delcour

Owen Duddridge

Lachlan Duffield

Jesse Emery

Tristin Engelhardt

Hannah Evans

Seth Farrell

Brenden Ferguson

Makaylie Fine

Samuel Fursov

Isabelle Gammon

Ceraphina George

Susan Gerasimova

Kyle Glenn

Paige Gould

Cailey Green

Hailey Green

Marvin Green

Rebecca Green

Raven Hadley

Caitlin Hoskins

Zachary Howard

Linda Hoyt

Avery Jackson

Jillyan Jackson

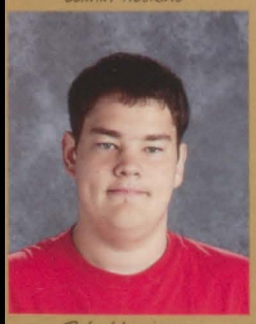
Robert Jernigan

Ashlyn Jones

Clinton Jones

Login Kargel

Balin Kazakoff

Ethan Klein

Karina Krivitchenko

Connar Lowe

Keena Lowe

Victor Lungu

2022

Maegan Maass

Ricky Maggard

Abigail Maloy

Kaiden Marler

Dakota Mayberry

Shaysten Mayberry

Gannon McGinnis

Tucker McKee

Aubrie McNew

Caitlyn McNew

Dallas Milko

Shilo Miller

Owen Moore

Justin (Scottie) Osborn

Brianna Parsons

Kennedie Petersen

Wade Plank-Feldman

Daniel Plusneher

Trey Poynter

Kolby Queen

Alexis Riley

Elijah Riley

Jeffery Rineman

Joshua Ripple-Wenstad

Gracie Rothermich

James Shaul

Elizabeth Sheehan

Avery Sigert

Hailey Sigman

Denisha Smith

William Smith

Micah Stefina

Phillip Stewart

Lindzy Summers

Taffin Thompson

Austin Tooley

Akim Vyrovchtchikov

Bethany Waggoner

Leslie Wake

Tiffany Weber

Mckenzie Willbanks

Olivia Wood

Korbin Woolsey

Garrett Worley

Breighlee Zimmerman

FACULTY

Superintendent William Hall

Principal Marty Spence

Assist. Prin. Nick Schmitt

Maegan Bell

Shane Bell

Meghan Berry

Cashondra Bien

Rachel Brotherton

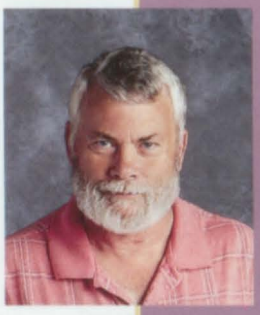
Doug Brower

Chris Cochran

Kimberli Cochran

Tracy Coffengim

Andrew Coursen

David Cox

Jane Dillin

Doris Ellet

Dustin Forrest

Chari (Grogan) Williams

Eva Hale

Quincey Hatch

Marcy Holder

Kevin Hummel

Cindy Hutsell

Serghei Iacovlev

Russell Jackson

Megan James

Robert James

Susan James

Matthew Knapp

Brett Kuhlmeier

Sabrina Lee

Jennifer Martin

Cay Miller

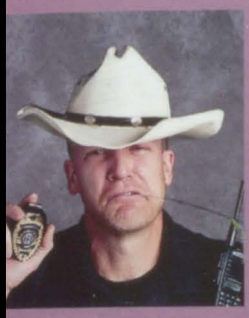
Glen Moore

Karen Nichols

Amanda Osborn

Sharon Patton

Beverly Pettit

Miriam Piatnitsky

Shirleen Pilcher

Jenny Poor

Vasiliy Protsenko

Shelly Rickard

Logan Schwalm

Patty Siler

Gary Spencer

Tina Spencer

Judy Tilley

Shiloh Walden

Megan Walker

Jerry Wickens

Sherry Wiles

Football

Basketball

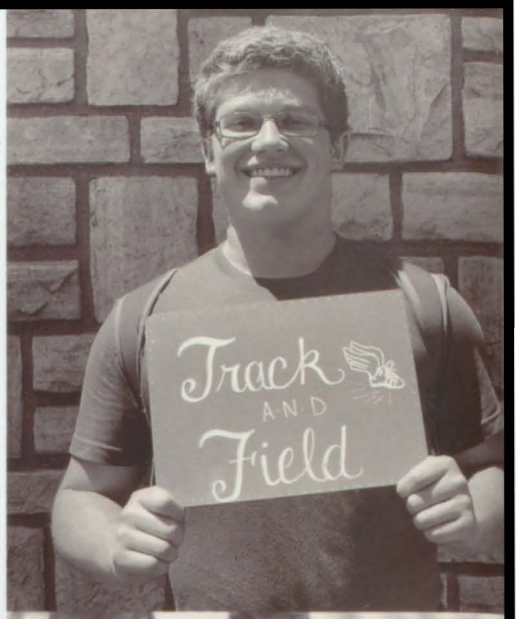
Track
AND
Field

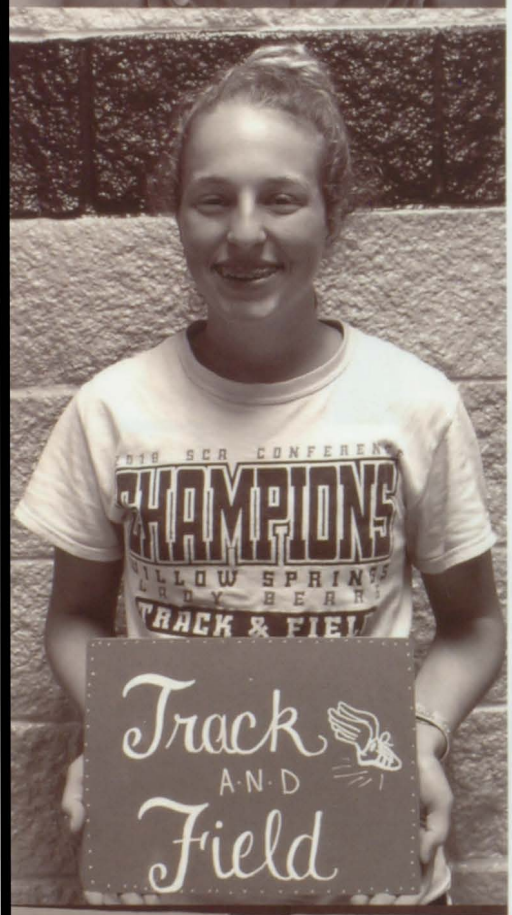
CHAMPIONS
Track
AND
Field

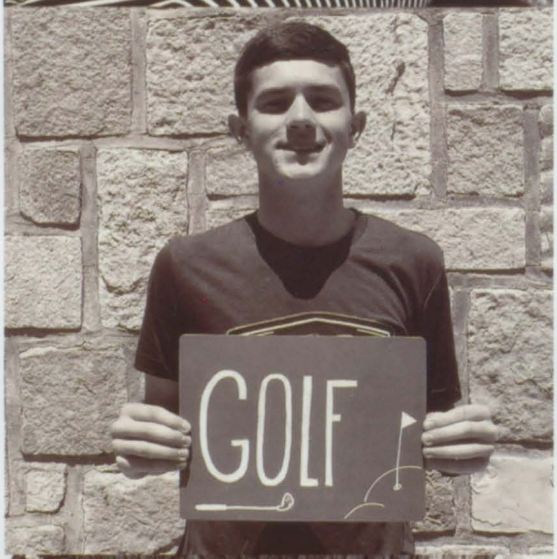
GOLF

Softball

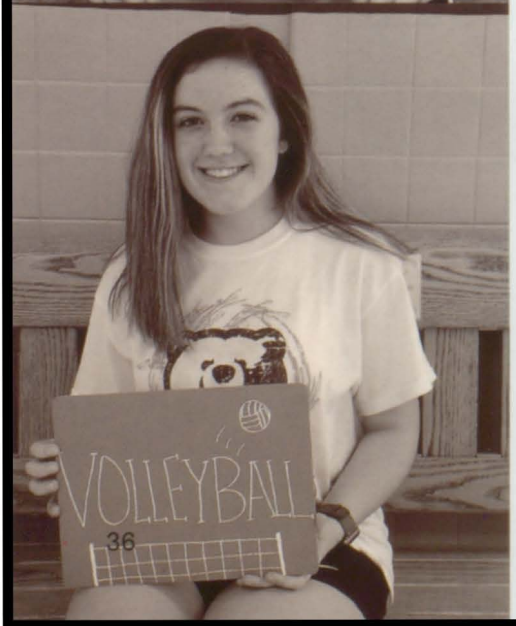
VOLLEYBALL

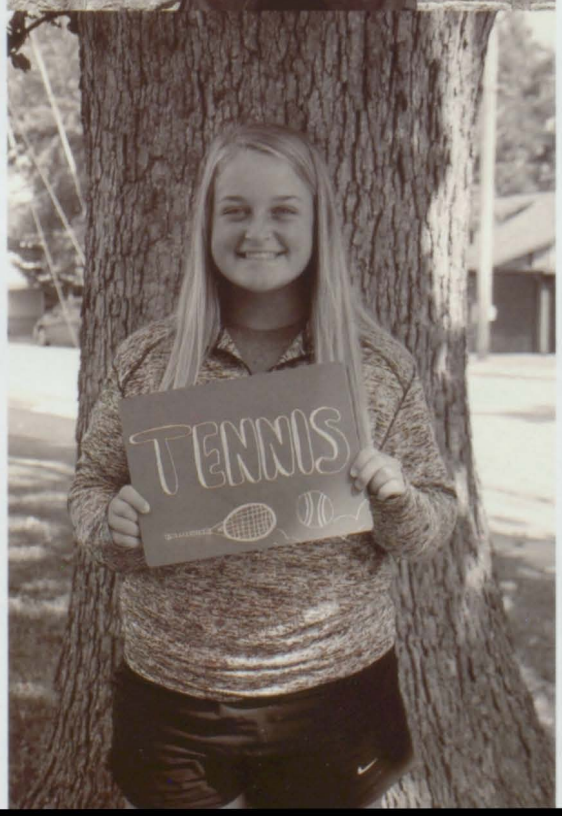
TENNIS

Cheerleader
CHEER!

TENNIS

Cheerleader
CHEER!

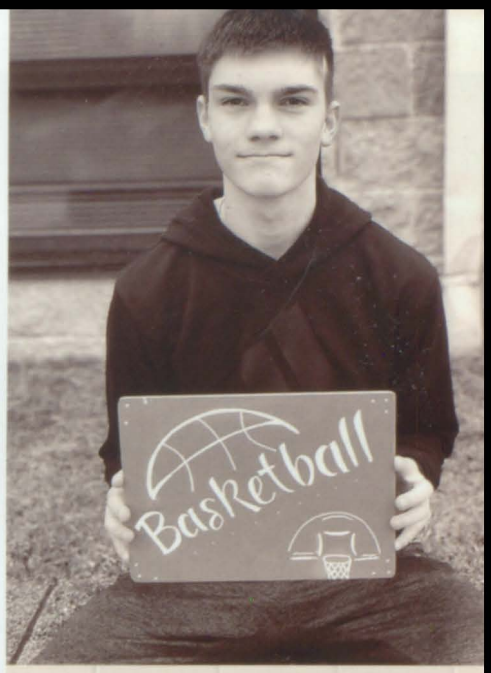
Basketball

VETERAN'S 5K RUN
CROSS
country

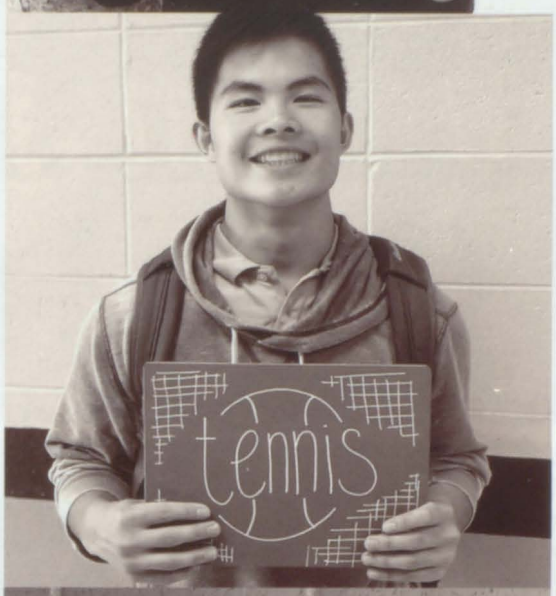
tennis

VOLLEYBALL

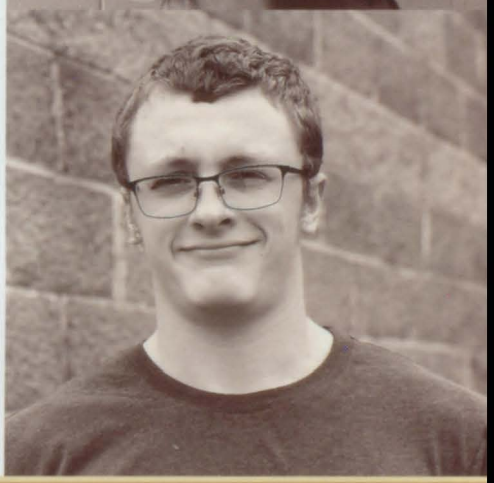

SPORTS

OKLAHOMA
SOONERS
Softball

CROSS
country

Football

FOOTBALL

Front Row: Micah Stefina, Korbin Woolsey, Hunter Barton, Kevin Christopher, Chase Garrison, Chris Miller, Kyle Glenn, and Simeon Dashkevich.
Second Row: Micah Duffield, Garret Worley, Brenden Ferguson, Jon Baker, Ethan Staggs, Sven Woodard, Bailey Iott, and Nolan Smith.
Third Row: Zach Howard, Cole Henley, Zach White, Caleb Cochran, Chayse Jones, Brady Walton, Taffin Thompson, and Russell Melvin.
Fourth Row: Dolan Kargel, Tristin Stefina, James Collins, Landon Crudgington, Tryton Henley, Ethan Wake, and Scottie Osborn.
Fifth Row: Wyatt Crudgington, Justin Chaney, Kole Wood, Luca Woodard, Jaron Story, Bryce Banta, Clayton Madden, and David Frikin.
Back Row: Head Coach Logan Schwalm, Kyle Wake, Dylan Carter, Jason Henley, Jeff Fisher, and Brandon Pitts.

Zach White and Chase Garrison.

Chris Miller

Wyatt Crudgington

Brady Walton

Jon Baker

Justin Chaney, Cole Henley, and Scottie Osborn.

TEAM RITUALS

"The entire team holds up four fingers when the fourth quarter begins."
- Tryton Henley

"We run through the banner waving the Bear Pride Flag."
-Chayse Jones

"Before we take the field, saying a prayer in the locker room is part of our rituals."
-Cole Henley

SCOREBOARD

L Strafford 0-55
W Marionville 34-14
L Cabool 6-7
L Mountain Grove 0-29
L Liberty 12-28
L Salem 7-38
L Houston 7-48
L Thayer 0-40
L Ava 6-32
L Fair Grove 6-45

Chase Garrison

Scottie Osborn

Chayse Jones

Zach White and Assistant Coach Jason Henley

Jaron Story

Bryce Banta, Scottie Osborn, Cole Henley, and Tryton Henley

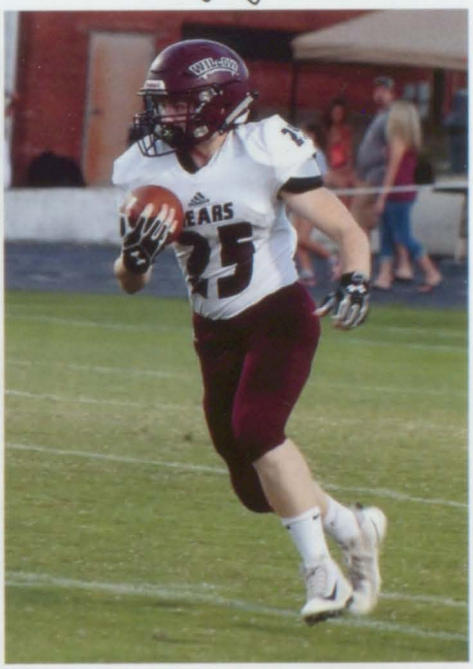

Bailey Iott

CHEERLEADING

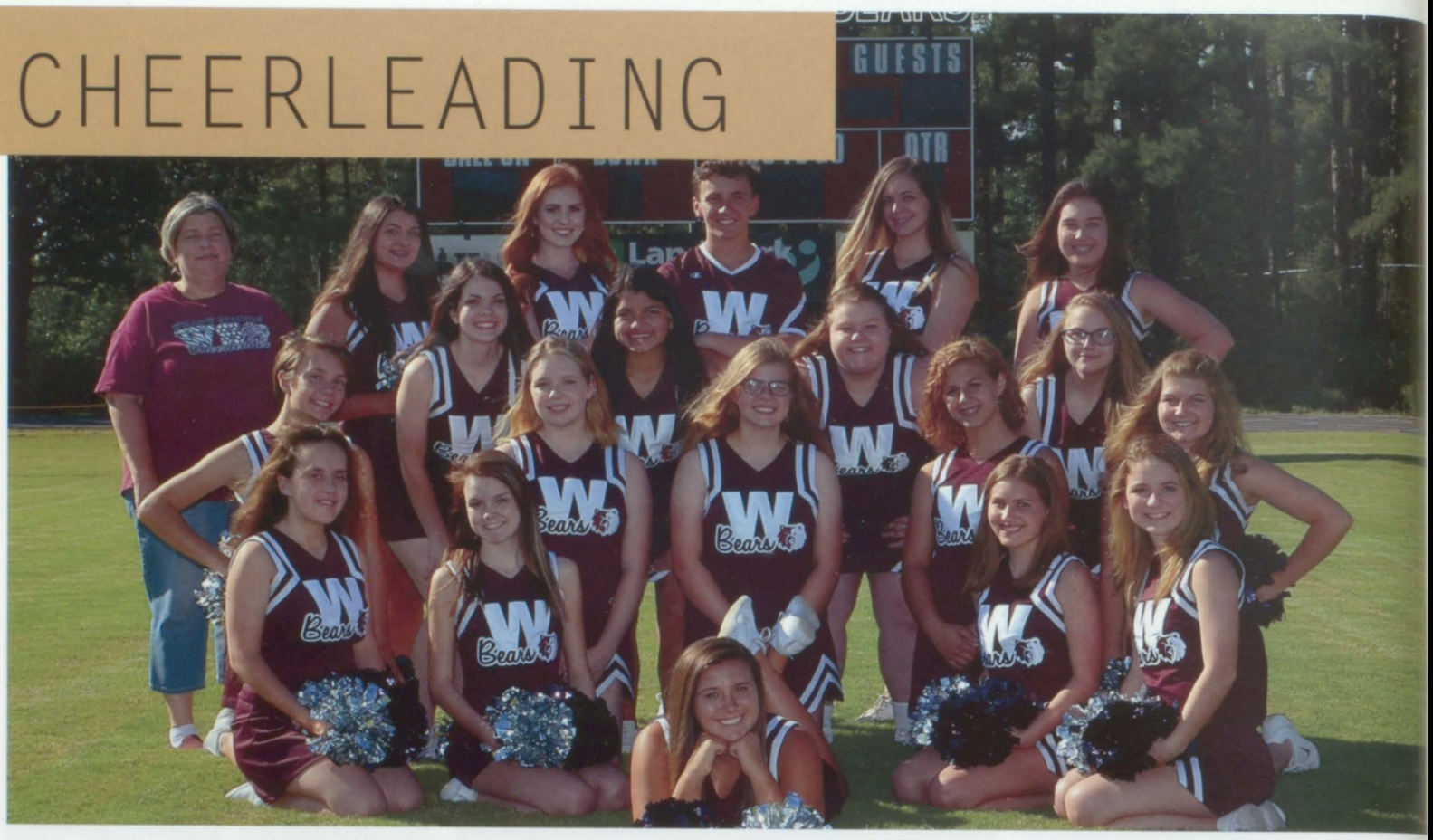

Front Row: Courtney Brower, Kendall Siegrist, Hanah Foster, Katlyn McKune-Douglas, and Christina Riley.
Third Row: Averi Sigert, Kallie Rogers, Olivia Wood, Alyssa Fitzsimmons, and Lindsey Osborn.
Fourth Row: Emma Bise, Esmeralda Corona, Gracie Lowe, and Maegan Maass.
Back Row: Coach Chari Williams, Makaylie Fine, Lindsey Chaney, Derick Stolba, Annabelle Bise, and Kaitlin Lee.

Flyer Lindsey Chaney

Flyer Lindsey Chaney and bases Hanah Foster and Annabelle Bise.

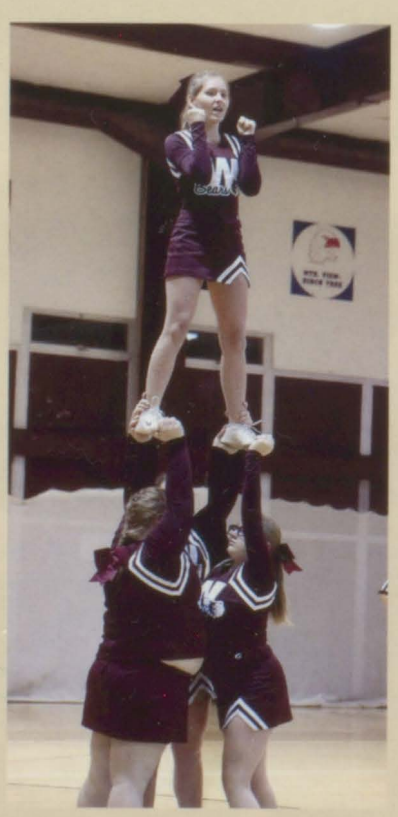

Flyer Katlyn Douglas and bases Gracie Lowe and Maegan Maass.

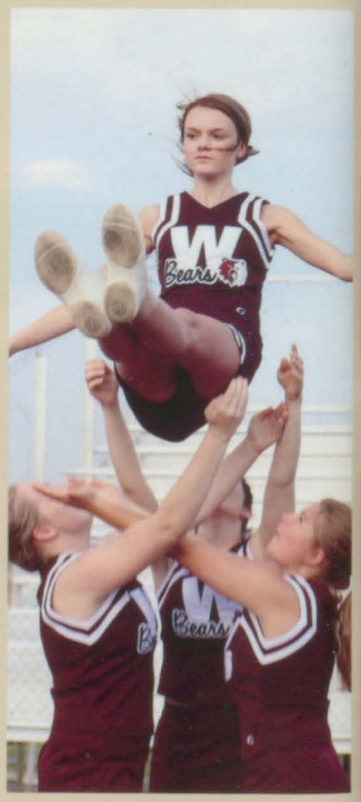

Flyer Kendall Siegrist and bases Kallie Rogers and Lindsey Osborn.

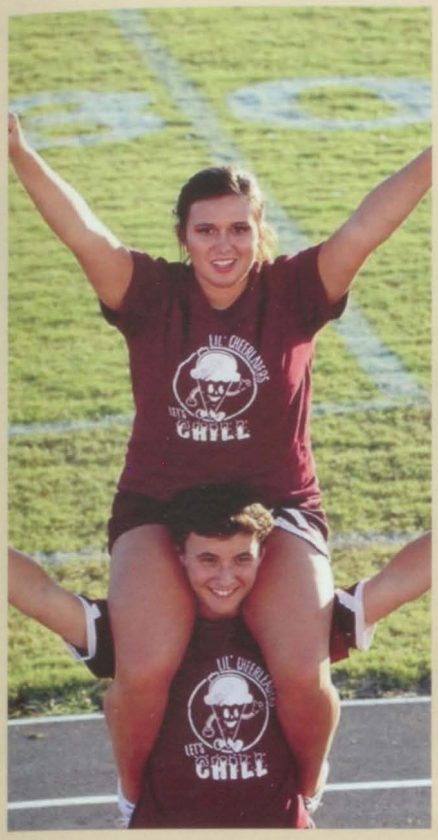

Hanah Foster and Derick Stolba.

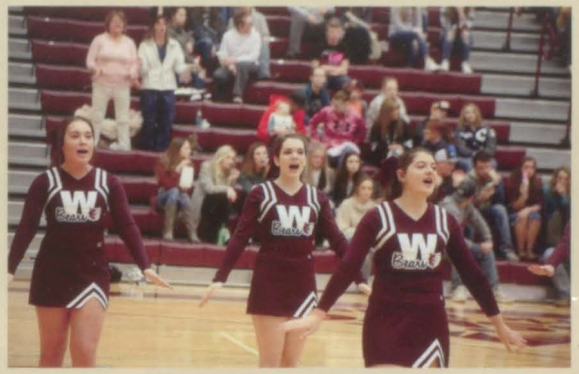

Kaitlin Lee, Emma Bise, and Maegan Maass.

Christina Riley

Front: Hanah Foster and Lindsey Chaney
Back: Alyssa Fitzsimmons and Derick Stolba.

Jessie Clarkston

Lindsey Osborn and Courtney Brower.

Kallie Rogers

Christina Riley and Olivia Wood.

Gracie Lowe

SOFTBALL

Front Row: Chloe Chafin, Kylie Ennis, and Kassidi Smith.
Middle Row: Reagan Brook, Isabella Melvin, Emily Scarbrough, Cadee Rothermich, Emily Fair, and Sydney Durnell.
Back Row: Head Coach Ryan Bunch, Madison McDaniel, Courtney Melvin, Alexa Fredrick, Krysta Rader, Sydney Miller, and Assistant Coach Tara Miller.

Emily Scarbrough

Kassidi Smith

Courtney Melvin

Reagan Brook

Sydney Durnell

TEAM RITUALS

"We all sit in the same seat on the bus."
-Krysta Rader

"Before districts, we always go to Subway and eat the same kind of sandwich."
-Isabella Melvin

"We warm up in the same exact place and throw with the same people every day." -Alexa Fredrick

SCOREBOARD

W Seymour 12-0
W East Carter 11-1
W Gainesville 8-0
W Hartville 10-0
W Bakersfield 12-1
W West Plains 10-3
W Mansfield 9-0
W Alton 10-1
W Dora 7-0
W Salem 2-0
W Norwood 5-1
W Ava 10-3

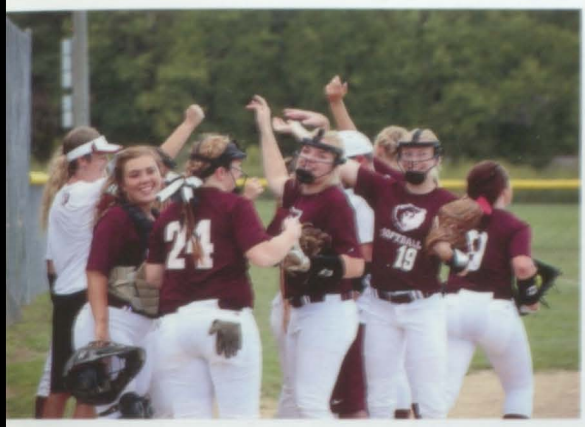

Lady Bears Varsity Softball

Alexa Fredrick

Emily Fair

Cadee Rothermich

Chloe Chafin

Madison McDaniel

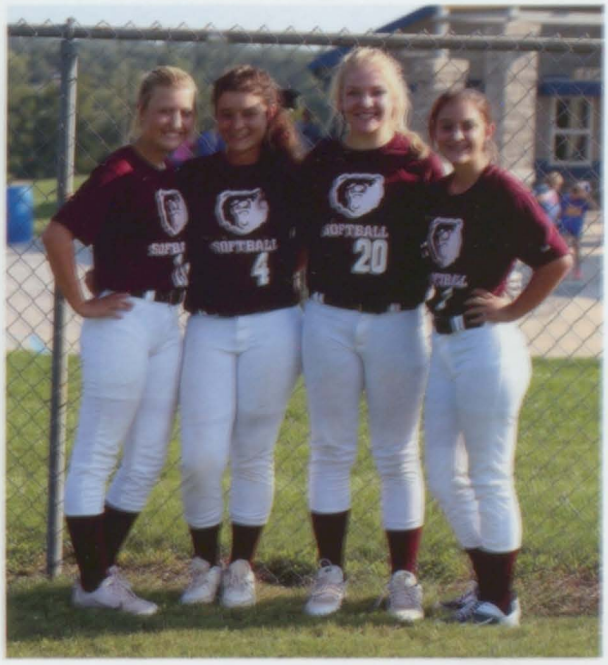

Left to right: Cadee Rothermich, Emily Scarbrough, Courtney Melvin, Reagan Brook

VOLLEYBALL

Front Row: Shellby Weaver, Aubrie McNew, Zoe Kimbrough, Kassidy Brotherton, Ashlyn Jones, Caitlyn Jones, and Connar Lowe.
Middle Row: Marissa Daniels, Tessa Duddridge, Emily Daniels, Mackenzie Cox, Taytum DeWitt, and Shayla Kennedy.
Back Row: Keena Lowe, Ashtin Grogan, Alyssa Von Allmen, Hannah Evans, Shyanne Figley, Chyann Watts, Hailey Sigman, Kassidy Moore, Maggie Graves, and Elizabeth Sheehan.

Chyann Watts and Shyanne Figley.

Left to right: Alyssa Von Allmen, Emily Daniels, Chyann Watts, Tessa Duddridge, and Kassidy Brotherton.

Maggie Graves and Marissa Daniels.

TEAM RITUALS

"We always go to McDonald's after pre-game."
- Alyssa Von Allmen

"We do the 'Workout With the Lord' dance before our games."
- Mackenzie Cox

"We always set goals and read out quotes before each game."
-Chyann Watts

SCOREBOARD

L Hillcrest 1-2
L Fordland 0-2
L Summersville 0-2
L Doniphan 0-2
W Thayer 2-0
L Eminence 0-2
W Salem 2-0
W Ava 2-0
L Mountain Grove 2-0
L Cabool 1-2
L Winona 0-2
L Plato 0-2
W Houston 2-1
L Liberty 0-2

Tessa Duddridge

Lady Bears JV

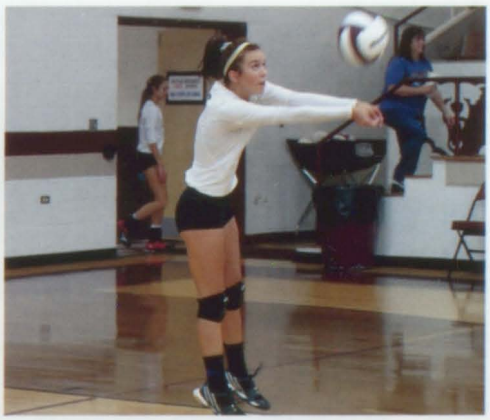

Shelby Weaver

Left to right: Zoe Kimbrough, Tessa Duddridge, Chyann Watts, Alyssa Von Allmen, Kassidy Brotherton, and Mackenzie Cox

Kassidy Brotherton

GIRLS TENNIS

Front Row: Autumn Hogan and Anna Hood.
Middle Row: Taylor Reese, Jessie Clarkston, Erikka Miller, Login Kargel, Tiffanie Reed, and Hunny Hanson.
Back Row: McKenna Cox, Brynna Barnes, Makenzie George, Katie Burgess, Coach David Cox, Olga Dudko, Riley Pool, Gracie Rothermich, and Shaysten Mayberry.

Riley Pool, Taylor Reese, McKenna Cox, and Coach David Cox

Jessie Clarkston

Olga Dudko

TEAM RITUALS

"We break down with our rackets held up before every match."
-McKenna Cox

"We always go to Krispy Kreme before our individual districts, in Rogersville."
-Taylor Reese

"I always bring everyone snacks on match days!"
-Erikka Miller

SCOREBOARD

W Hillcrest 9-0
W Waynesville 9-0
W Parkview 9-0
L Forsyth 2-7
L Lebanon 4-5
W Rolla 7-2
W Richland 7-2
L Rogersville 0-9
W Reeds Spring 9-0

Autumn Hogan

Hunny Hanson

Makenzie George

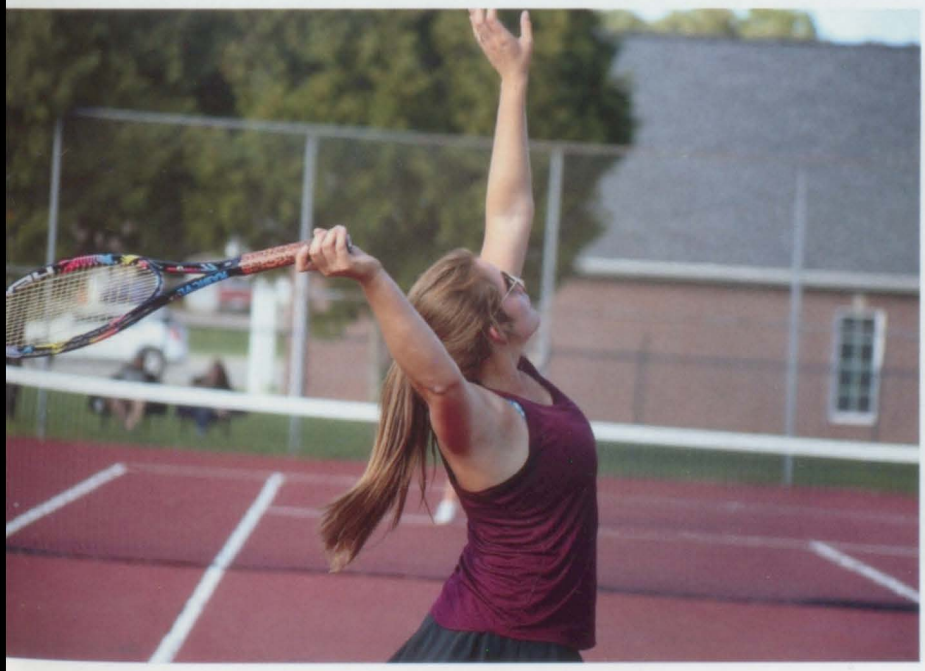

Riley Pool

Katie Burgess

CROSS COUNTRY

Coach Chris Waggoner, Cole Chafin, Devin Waggoner, Payton Bushong, and Bethany Waggoner.

Bethany Waggoner hugging her Coach, Chris Waggoner, after she placed 23rd place in

Bethany Waggoner receives All-State

Devin Waggoner, Payton Bushong, Cole Chafin, and Bethany Waggoner.

TEAM RITUALS

"We always look for golf balls when we are running on a golf course."
-Devin Waggoner

"We always stretch together as a team."
-Payton Bushong

"We pray together as a team before every cross country meet."
-Cole Chafin

SCHEDULE

A Bolivar
H Steve Waggoner
A West Plains
A Sloan-Hendrix
A Branson
A Mountain Grove
A Dexter

A State-Jefferson City

Bethany Waggoner

Cole Chafin, Payton Bushong, and Bethany Waggoner.

Devin Waggoner

Cross country team in a group huddle before meet starts.

Cole Chafin and Bethany Waggoner.

GIRLS BASKETBALL

Front Row: Breighlee Zimmerman, Chloe Chafin, and Ashlyn Jones.
Middle Row: Keena Lowe, Maryia Gunter, Madison McDaniel, Mackenzie Cox, Madison Porter, Darcy Poynter, Tessa Duddridge, and Emily Scarbrough.
Back Row: McKenna Cox, Coach Judy Tilley, Alyssa Von Allmen, Sydney Miller, Shyanne Figley, Alexa Fredrick, Kylie Ennis, Gracie Farrell, Bella Melvin, Coach Hay[illegible] Pitts, and Elizabeth Sheehan.

Chloe Chafin

Shyanne Figley

Mackenzie Cox

Darcy Poynter and Alexa Fredrick

Tessa Duddridge

TEAM RITUALS

"We pray before every pre-game meal and before our games."
-Shyanne Figley

"We jam out before home games in the locker room."
-Alyssa Von Allmen

"We have quiet time on the bus to get focused for our game."
-Emily Scarbrough

SCOREBOARD

L West Plains 49-60
W Gainesville 72-38
W Norwood 74-55
W Alton 75-68
W Summersville 62-29
L Salem 85-73
L Licking 55-69
W Ava 63-61
W Mountain Grove 64-26
W Cabool 73-67
W Houston 70-45
W Mansfield 78-60
L Hartville 82-50
L Liberty 97-81
L Thayer 60-73

Alyssa Von Allmen

Emily Scarbrough

Madison Porter

Ashlyn Jones

Coach Tilley and Sydney Miller.

BOYS BASKETBALL

Front Row: Owen Duddridge, Scottie Osborn, Alex McNew, Brady Walton, Treyveon Talbert, Jon Baker, Ryan Cawvey, and Tryton Henley
Back Row: Carson Lowe, Wyatt Crudgington, Jackson Bailey, Justin Chaney, and Jonah Smith.

Brady Walton and Scottie Osborn.

Taffin Thompson

Justin Chaney

Carson Lowe

Treyveon Talbert

TEAM RITUALS

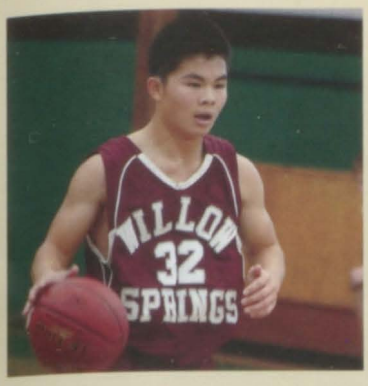

"The whole team prays before we play every game."
-Ben Clarkston

"Before each of our games, we all go eat together."
-Ryan Cawvey

SCOREBOARD

L Licking 52-66
W Plato 83-68
W Winona 55-2
W Alton 63-48
W Summersville 62-32
L Mansfield 38-75
L Hartville 55-73
L West Plains 52-66
W Van Buren 83-78
L Ava 61-70
L Mountain Grove 58-62
W Cabool 75-38
W Houston 58-44
W Salem 72-64
W Liberty 65-57
L Thayer 47-50

Brayden Henry

Cody Ward

Gannon McGinnis

Coach Mike Wilson and Tryton Henley

Ryan Cawvey

Scottie Osborn

BASEBALL

Front Row: Philip Stewart, Kyle Glenn, Gary Picard, Noah McColgin, and Sven Woodard.
Middle Row: Michael Tinsley, Jr,Tucker Coffman, Jonathan Baker, Brady Walton, Russell Melvin, Caleb Cochran, Zachary White, Kyle Wood, Gabriel Colvin, and Christian Marler.
Back Row: Coach Logan Schwalm, Treyveon Talbert, Ethan McNew, Carson Lowe, Tristan Stefina, Kole Wood, Landon Crudgington, Dolan Kargel, Grant Kelley, Caleb Solik, and Coach Dustin Forrest.

Brady Walton

Willow Springs Baseball Team

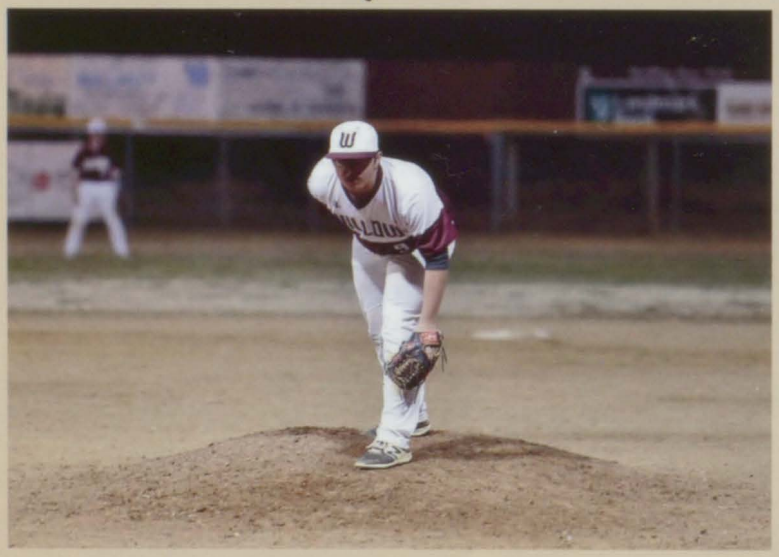

Caleb Solik

Michael Tinsley, Jr.

TEAM RITUALS

"We always pray as a team before games!"
- Treyveon Talbert

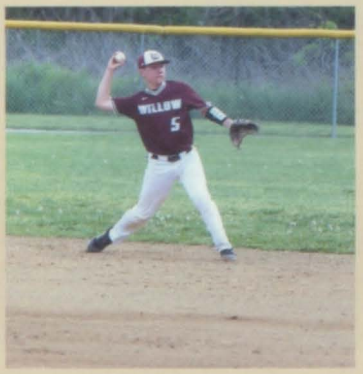

"We always play a game or two of 'Two Ball' before our games.
- Gary Picard

SCOREBOARD

L Winona 6-11
L Alton 4-14
W Koshkonong 12-2
W Norwood 3-1
L Salem 1-3
L Hartville 0-5
L Mountain Grove 9-17
L Gainsville 4-12
W Cabool 12-0
W Summersville 5-1
L Houston 7-8
W Thayer 11-2
L Hartville 8-16
W Bakersfield 5-4
L Seymour 0-7
L Liberty 0-3
L Eminence 5-12
L Ava 6-12

Michael Tinsley Jr. and Kyle Wood

Dolan Kargel

Gabriel Colvin

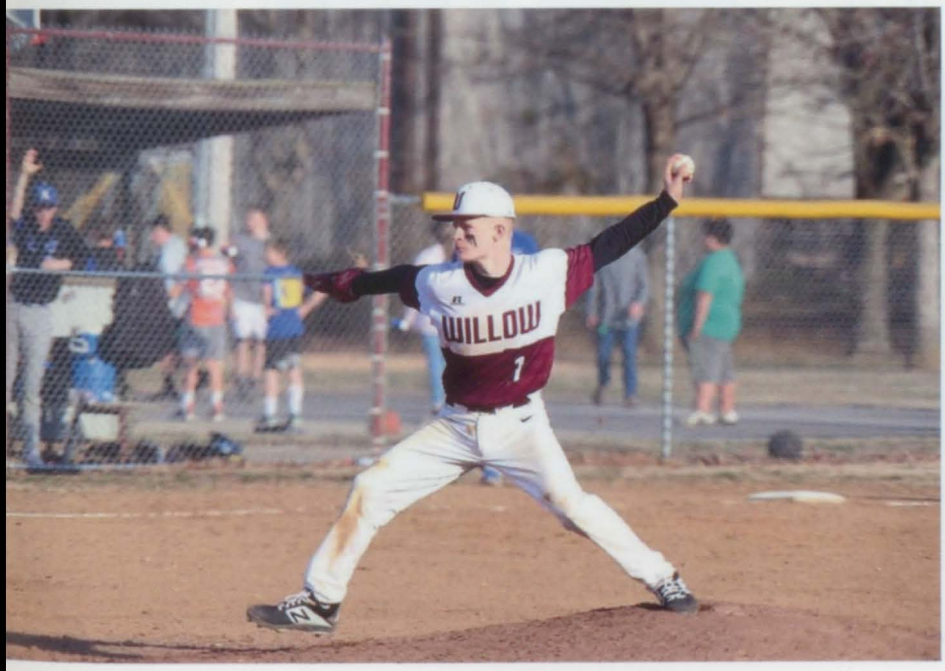

Jonathan Baker

Ethan McNew

TRACK & FIELD

Front Row: Makayla Collins, Chloe Chafin, Bethany Waggoner, Summer Delcour, Caitlyn McNew, Sydney Durnell, Shyanne Figley, Lachlan Duffield, Login Kargel, Trey Poynter, and Raven Hadley.
Middle Row: Chase Garrison, Emily Nix, Emily Daniels, Shaysten Mayberry, Brianna Parsons, Keena Lowe, Hailey Sigman, Payton Bushong, Cole Chafin, Kaleb Hardman, Rebecca Green, Sydney Miller, Courtney Melvin, Elizabeth Sheehan, Bailey Iott, Samuel Fursov, and Emily Fair.
Back Row: Coach Megan James, Coach Tara Miller, Zachary Howard, Micah Stefina, Gannon McGinnis, Avery Stolba, Zachary Porter, Matthew Kargel, Tryton Henley, Wyatt Crudgington, Luca Woodard, Daniel Fursov, Michail Khartonov, Devin Waggoner, Chayse Jones, Alexa Frederick, Brendon Ferguson, Micah Duffield, Coach Chris Waggoner, and Coach Brandon Pitts.

Emily Daniels broke the girls record of the high jump with 5 feet and 5 inches.

Alexa Fredrick and Raven Hadley

Emily Fair

Chayse Jones

RECORD BREAKING YEAR

Sydney Miller broke the record in triple jump with 36 feet.

Chase Garrison broke the record in javelin with 129 feet and 9 inches.

Wyatt Crudgington broke the boys' record in the high jump with 6 feet and 6 inches.

SCOREBOARD

A West PLains Open
H Willow Springs
A V Girls Springfield
A V Boys Hillcrest Relays
A Salem Relays
A West Plains Relays
A Strafford Relays
A Ava Relays
A SBU Relays
A S.C.A Salem Relays
A West Plains Open

Bailey Iott

Senior Sydney Miller took 2nd place in the state in Triple Jump.

Gannon McGinnis

Madison McDaniel

Zachary Porter

BOYS TENNIS

Left to Right: Joshua Wenstad, Owen Moore, Benjamin Clarkston, Owen Moore, Elias Moore, Justin Chaney, Coach David Cox, Thomas Chaney, Martin Leija, Shilo Miller, Jerry Wickens, and Cody Ward.

Shilo Miller

Thomas Chaney

Cody Ward and Thomas Chaney.

Jerry Wickens, Martin Leija, Justin Chaney, Cody Ward, Elias Moore, Benjamin Clarkston, and Thomas Chaney.

TEAM RITUALS

"We get "milkshakes" from Coach David Cox."
-Cody Ward

"Every time we go to Salem we eat at Pizza Hut."
-Elias Moore

"We huddle and break it down before every match."
-Benjamin Clarkston

SCOREBOARD

L Rolla 1-8
L Lebanon 7-2
W Salem 7-2
W Liberty 7-2
W Mountain Grove 9-0
W Licking 9-0
W Reeds Spring 8-1
L Waynesville 5-4
W Mountain Grove 9-0

Jerry Wickens

Justin Chaney

Owen Moore

Joshua Wenstad

Martin Leija

GOLF

Front Row: Shauni Olmsted, Autumn Hogan, Carissa Green, Makenzie George, Ashlyn Jones, and Regina Gunter.
Back Row: Coach Cole Johnson, Ryan Cawvey, Jackson Bailey, Garrett Graves, and Brandon Marcak

Regina Gunter

Ryan Cawvey

Carissa Green

Jackson Bailey

TEAM RITUALS

"On every home game, Coach Johnson's grandma makes the team cookies."

-Ashlyn Jones

"At the end of the last home tournament, we jump in the pond."

-Makenzie George

SCOREBOARD

A Thayer Invitational
A Cabool Invitational
H Willow Springs Invitational
A Missouri State Relays
A Salem Relays
A Houston Invitational
A Ava JV Relays
A Mountain Grove Relays
A SCA Relays
A Willow Springs Invitational

Marissa Daniels

Brandon Marcak

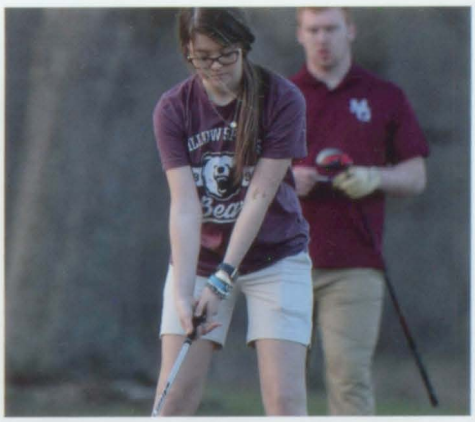

Gracie Rothermich

Coach Johnson, Garrett Graves, Ryan Cawvey, Brandon Marcak, Jackson Bailey, and Owen Duddridge

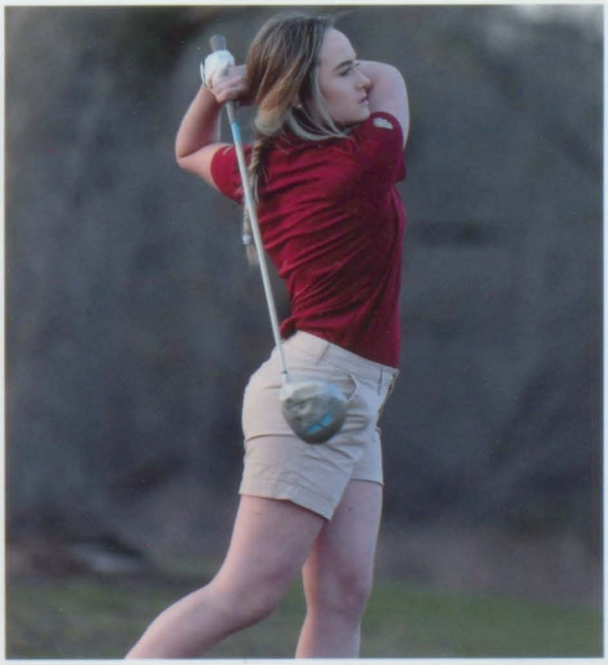

Autumn Hogan

MISSOURI
FBLA-PBL

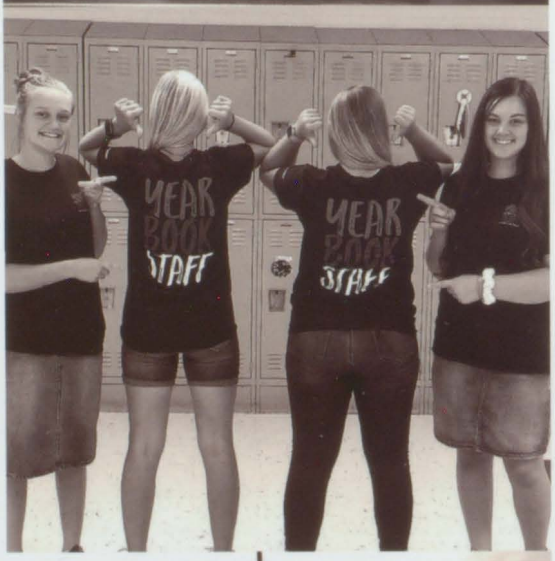
YEAR BOOK STAFF
YEAR BOOK STAFF

c·c·c·l·a

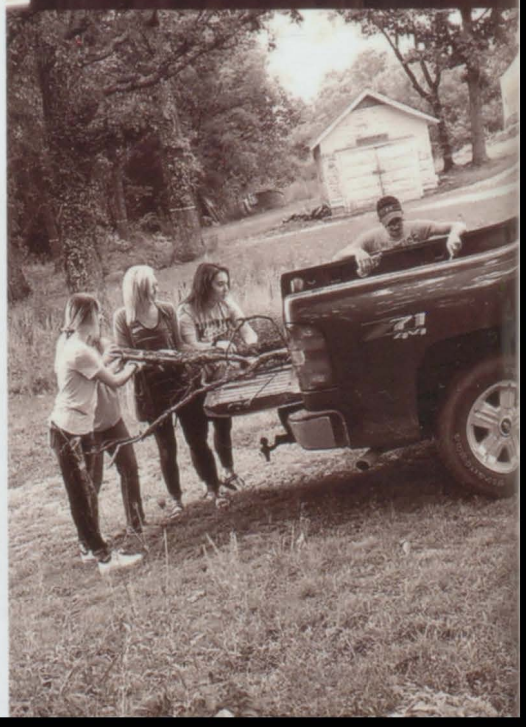

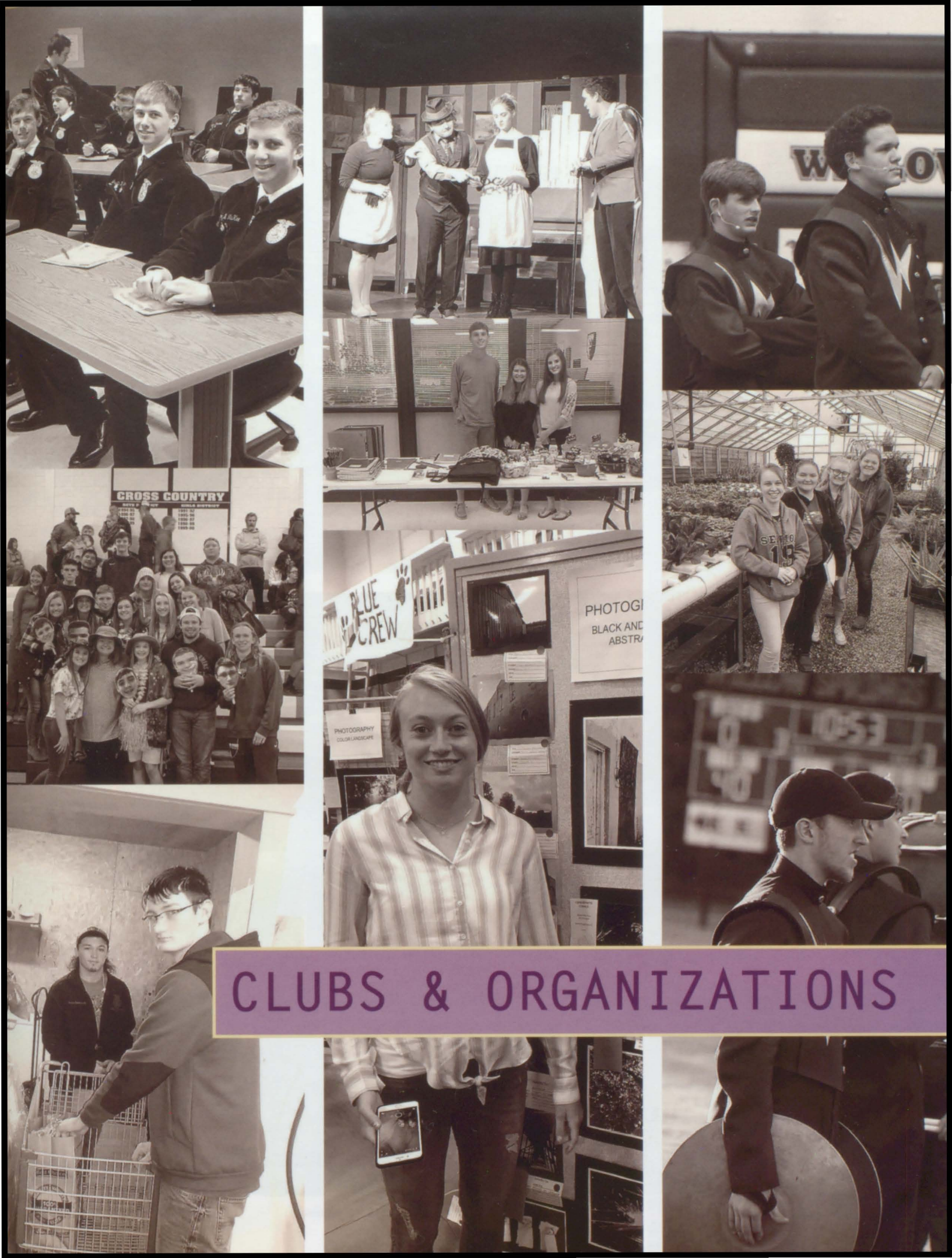

CLUBS & ORGANIZATIONS

FFA

Advisors: Rachel Brotherton and Shiloh Walden.
President and VP: Bryce Friga, Cadee Rothermich, and Kathrine Tooley.

Left: Senior FFA members traveled to Washington D.C. Middle: Lindsey Osborn received her FFA State Degree during her senior year. Right: Kyle Wood participating in a trap shooting event.

SPOTLIGHT ON...

Left: FFA president Bryce Friga.
Below: First year FFA members attending the annual Area Greenhand convention.

Roping 101 Bear Time with Mr. Walden

FFA members attending a cook off at Tractor Supply

National FFA Convention in Indianapolis, Indiana.

FFA members at the 91st State Convention

FFA members at National FFA Convention

Chapter Officer Training

Kylie Ennis, Floriculture contest member, studying in the greenhouse.

FCCLA

Advisor: Maegan Bell.
President and VP: Lindsey Osborn and Reagan Brook.

Front Row: Alexa Fredrick, Kassidy Brotherton, Jackson Bailey, Reagan Brook, Lindsey Osborn, Tessa Duddridge, Emily Scarbrough, and Advisor Maegan Bell.
Second Row: Cadee Rothermich, Hanah Foster, Krysta Rader, Emma Bise, Kaitlin Lee, Emily Fair, Annabelle Bise, Yuri Cruz, Alley Gould, Danielle Green, and Shayla Kennedy.
Third Row: Alyssa Von Allmen, Garrett Graves, Regina Gunter, Olivia Wood, Ashlyn Jones, Brynna Barnes, Hailey Sigman, Caitlin Zimmerman, Maryia Gunter, and Averi Sigert.
Fourth Row: McKenna Cox, Marissa Daniels, Zane Glisson, Clinton Jones, Tyler McReynolds, Tryton Henley, Taylor Reese, Erika Earls, and Alexa Earls.
Top Row: Jonah Smith, Owen Duddridge, and Ryan Cawvey.

Above: Ryan Cawvey, Jonah Smith, Jackson Bailey, and Garrett Graves.

Lindsey Osborn, Krysta Radar, Emily Fair, Caitlin Zimmerman, Ashlyn Jones, Hanah Foster, and Hailey Sigman.

Taylor Reese, Erika Earls, and Caitlin Zimmerman.

Lindsey Osborn, Taylor Reese, and Reagan Brook.

SPOTLIGHT ON...

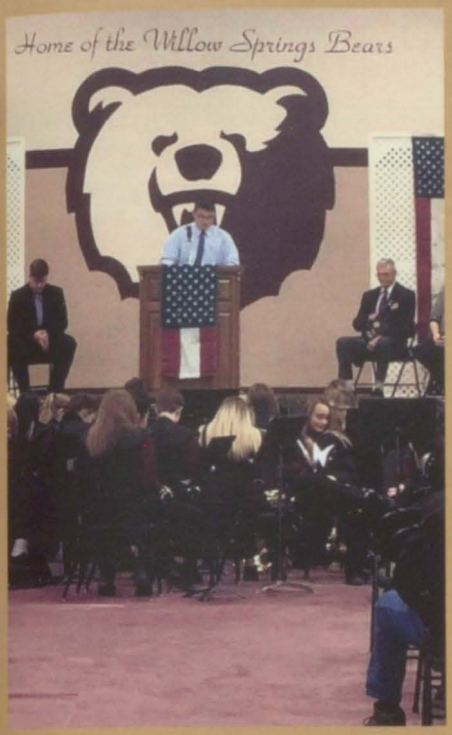

Part of FCCLA is STAR Events. STAR stands for Students Taking Action with Recognition. They are competitive events in which members are recognized for proficiency and achievements in chapter and individual projects, leadership skills, and career preparation. To the left, is Caleb Solik speaking at the FCCLA Veterans Day assembly which was Garrett Graves and Jackson Bailey's FCCLA STAR event. Below are Caitlin Zimmerman, Taylor Reese and Erika Earls in the process of their FCCLA STAR event, the Fall Canned Food Drive.

Front Row: Ashlyn Jones, Emily Scarbrough, Lindsey Osborn, Reagan Brook, and Kassidy Brotherton
Second Row: Alexa Fredrick, Hailey Sigman, Taylor Reese, and Caitlin Zimmerman
Back Row: Cadee Rothermich, Tessa Duddridge, Jonah Smith, and Erika Earls

FCCLA STAR Events

Nine members of FCCLA qualified to attend and compete at the 2019 State Convention in Osage Beach, MO. Members Emily Scarbrough, Alexa Fredrick, Reagan Brook, Lindsey Osborn, Hailey Sigman, Ashlyn Jones, Taylor Reese, Erika Earls, and Caitlin Zimmerman had the opportunity to compete, and everyone placed second.

FCCLA members sorting cans for the Fall Canned Food Drive

FCCLA members attending the FCCLA member social gathering.

FCCLA Members Caleb Solik, Garrett Graves and Jackson Bailey at the Veterans Day assembly.

FBLA

Advisors: Beverly Pettit and Sharon Patton.
President and VP: Derick Stolba and Maggie Graves.

Front Row: Alexa Fredrick, Treyveon Talbert, Micah Duffield, Derick Stolba, Maggie Graves, Isabella Melvin, and Maksim Kharitonov.
Second Row: Advisor Sharon Patton, Riley Pool, Alexander McNew, Shelby Detwiler, Ashtin Grogan, Makenzie George, Sydney Durnell, Alyssa Von Allmen, and Advisor Beverly Pettit.
Third Row: Lindsey Chaney, Heidi Briggs, Shyanne Figley, Viktoria Polkopina, and Marissa Daniels.
Top Row: Elizabeth Sheehan, Chloe Chafin, Phillip Stewart, and James Shaul.

Left: Alexa Fredrick receiving eighth place in Insurance and Risk Management at Missouri FBLA State Convention.
Middle: Riley Pool announcing which principal will get a pie in the face, based on an FBLA fundraiser.
Right: Maksim Kharitonov and Viktoria Polkopina getting ready for their Business Ethics competition.

SPOTLIGHT ON...

Left: President Derick Stolba and Riley Pool attended a CLUE (Creating Leaders and Unleashing Excellence) FBLA workshop in July of 2018.

Below: Mrs. Patton, Riley Pool, President Derick Stolba, Makenzie George, and Chloe Chafin at the Hoop Queen pep assembly.

FOOD HARVEST

Above: FBLA and FCCLA members partnered with M.U.N.C.H to provide families with food baskets for Christmas.

Left: FBLA collected food items to make a Thanksgiving meal basket for community families in need.

Chloe Chafin, Elizabeth Sheehan, and Maksim Kharitonov at Town & Country handing out flyers so the community could participate in a school fundraiser.

Front Row: Alyssa Von Allmen, Viktoria Polkopina, and Micah Duffield

Back Row: Derick Stolba, Alexa Fredrick, Maksim Kharitonov, and Alexander McNew

FBLA member, Riley Pool, posing with the boxes of food items to be brought to MUNCH, collected by our students.

Kaleb Riley and Jesse Clarkston

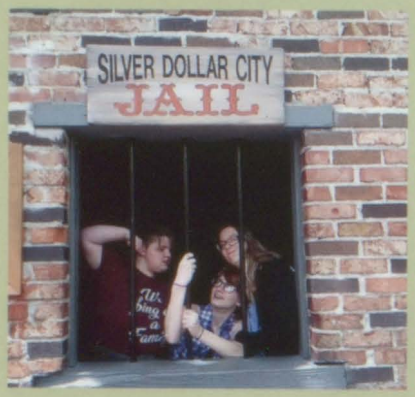

Cassidy Andrews, Taylor Sheppard, Cheyenne Miller

Heidi Briggs, Devon Huddleston, Taylor Sheppard, and Trinity Crosby

SPANISH/DRAMA CLUB

Right: Martin Leija and Annabelle Bise dancing at the Spanish play.
Below: Student Director Kaleb Hardman

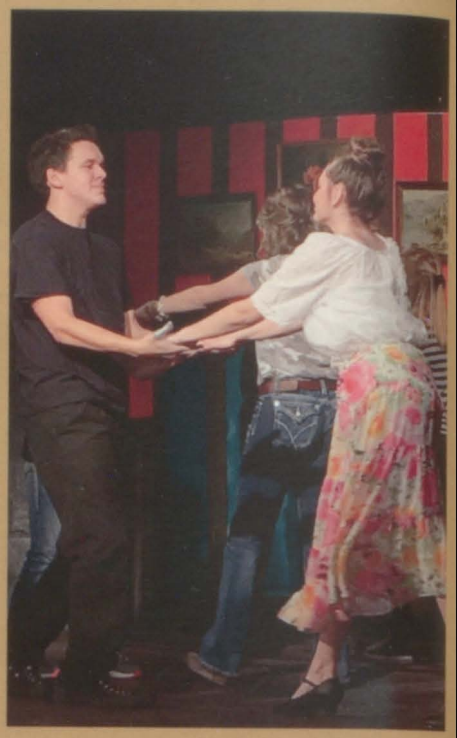

Martin Leija and Annabelle Bise

Heidi Briggs, Trinity Crosby, Devon Huddleston, and Martin Leija

YEARBOOK

Left: Senior yearbook editor, Katie Burgess. Katie has been in yearbook for 4 years and became editor her junior and senior year. Below: Yearbook advisor Tina Spencer and staff members have their annual Christmas party and sock exchange.

Advisor: Tina Spencer.
Editor: Katie Burgess.

Front: Katie Burgess and Tina Spencer
Back Row: Alexa Earls, Erika Earls, Taylor Reese, and McKenna Cox

McKenna Cox, Taylor Reese, Katie Burgess, Erika Earls, and Alexa Earls

Erika Earls, Taylor Reese, McKenna Cox, and Alexa Earls.

Tina Spencer and Katie Burgess

Erika Earls, Alexa Earls, Taylor Reese, and McKenna Cox

Yearbook trip to Saint Louis

McKenna Cox

Treyveon Talbert, Emily Nix, and Alexa Frederick playing Hungry Hungry Hippo at the hoop queen pep assembly.

Junior Class Secretary Courtney Melvin and Senior Class Vice-President Isabella Melvin

Junior Class Representative Riley Pool

STUDENT COUNCIL

Below: Advisor Matthew Knapp at the homecoming pep assembly.
Right: Junior Vice-President Zoe Kimbrough setting up for the hoop queen pep assembly.

Advisor: Matthew Knapp.
Senior President and VP: Alexander McNew and Isabella Melvin.

Advisor Matthew Knapp

Freshman Vice-President Chloe Chafin and Gannon McGinnis.

SPEECH & DEBATE

Left: Cody Ward, David Frikin, and Benjamin Clarkston.
Below: Willow Springs High School Speech and Debate Team.

Front Row: Hunny Hanson, Vincent Estabrook, Advisor Jennifer Martin, Erikka Miller, and Keeley Flood.
Second Row: Jessie Clarkston, Cody Ward, Benjamin Clarkston, Isaac Decker, and Austin Tooley.
Top Row: David Frikin, Elias Moore, and Martin Leija.

Buster the Bear and Hunny Hanson

Speech and Debate Team

Cody Ward and Martin Leija.

David Frikin

Jessie Clarkston, Elias Moore, and Hunny Hanson.

Cody Ward and Martin Leija preforming at the spring fine arts program.

Bryce Friga being inducted into National Honor Society with Lindsey Osborn.

NHS member, Kylie Ennis, at graduation

Cadee Rothermich being inducted into National Honor Society.

NHS

National Honor Society Induction
Back row: Caleb Solik, Alex McNew, Micah Duffield, Bryce Friga, and Jackson Bailey
Middle row: Isabella Melvin, Kylie Ennis, Tessa Duddridge, Cadee Rothermich, and Erica Miller
Front row: Shelby Detwiler, Emily Smith, Katherine Tooley, Lindsey Osborn, and Zowie Hayes

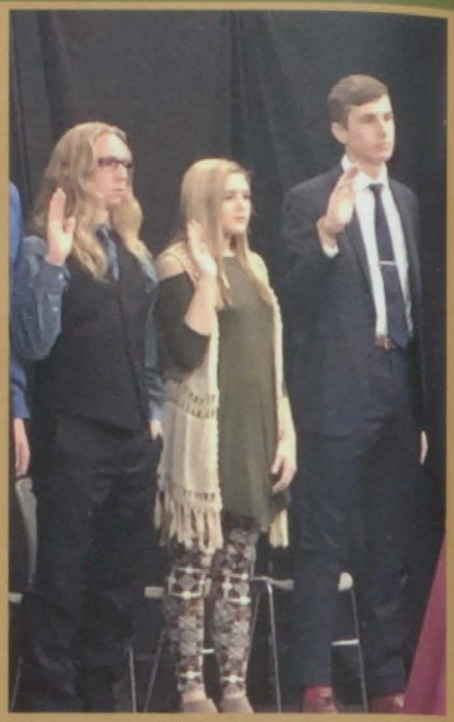

Micah Duffield, Tessa Duddridge, and Jackson Bailey

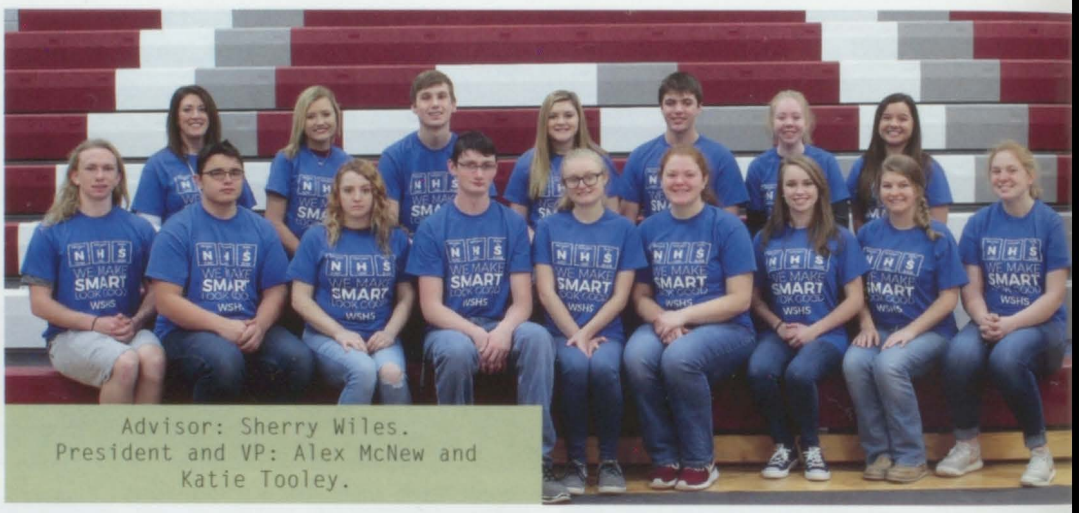

Advisor: Sherry Wiles.
President and VP: Alex McNew and Katie Tooley.

NHS member, Shelby Detwiler, the 2019 senior class Valedictorian

Alex McNew, President of NHS, walking down the aisle during graduation

PEP CLUB

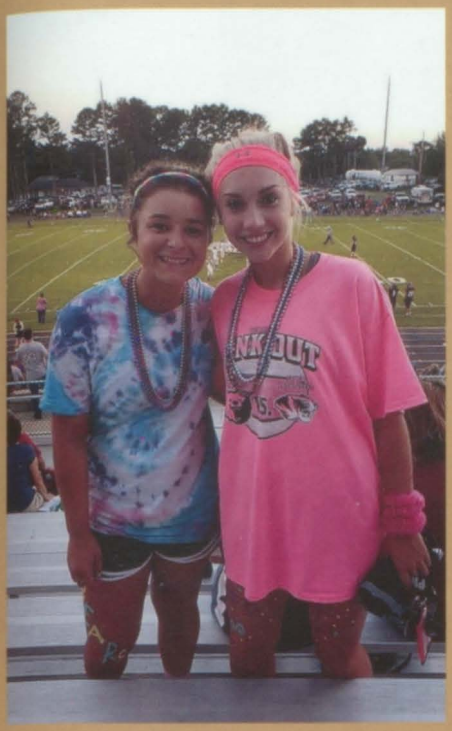

Left: Emily Scarbrough and Alexa Fredrick.
Below: Pep Club cheering on our Willow Springs Boys Basketball team.

Advisor: Sabrina Lee.
President and VP: Maggie Graves and Kassidy Brotherton.

Courtney Melvin, Cadee Rothermich, Krysta Rader, Alexa Fredrick, and Emily Scarbrough

Jasmine Farrell and Gracie Farrell.

Tryton Henley

Cadee Rothermich and Tessa Duddridge.

Kassidy Brotherton and Zoe Kimbrough

INTERACT CLUB

Tiarra Davis, Garrett Graves, Cadee Rothermich, and Emily Smith.

Derick Stolba putting together food bags for the backpack food program.

Tiarra Davis, Krysta Rader, and Emily Nix helping out at M.U.N.C.H.

Katie Tooley's senior project, "End Polio Now," auctioned a children's quilt that sold for $125. That money helped provide Polio vaccines to children. Katie Tooley presented a check to Susan Haralson, District Governor of Rotary International District 6080.

Right: Bryce Friga collecting winter coats and jackets for elementary students.
Below: Bryce Friga, Derick Stolba, Katie Tooley, Emily Smith, Courtney Melvin, Bailey Iott, and Jackson Bailey setting up the Bear Necessity table.

Katie Tooley, Bryce Friga, Anna Hood, and Lindsey Osborn attending a Rotary Club luncheon.

Emily Nix, sorting out hygiene items to give away at parent-teacher conferences.

BOARD GAME CLUB

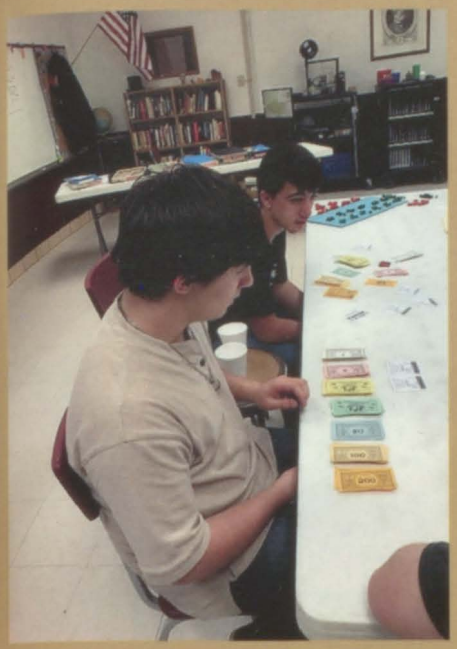

Left: Vincent Estabrook and Dustyn Oliveria playing Monopoly in board game club.
Below: Front Row: Dustyn Oliveria, Vincent Estabrook, Skyler Merwar, and Hunny Hanson.
Back Row: Advisor Jerry Wickens and Maksim Khartonov.

Maksim Khartonov, Jesse Emery, and Skyler Merwar.

The Board Game Club during one of their marathon Friday night games.

CHESS CLUB

Left: Senior Alex Sheehan participating in a game of chess.
Below: Front Row: Advisor Serghei Iacovlev, Owen Moore, and Colton Wood.
Second Row: Elias Moore, Patrick Burch, and Alex Sheehan.

William Smith competes at the Willow Springs chess tournament

Eli and Owen Moore

Kaleb Hardman

Kaleb Riley

Danielle Hall

BAND

Right: Benjamin Clarkston
Below: Drum Major Corazon Hunter directing the Willow Springs Bear Pride Band.

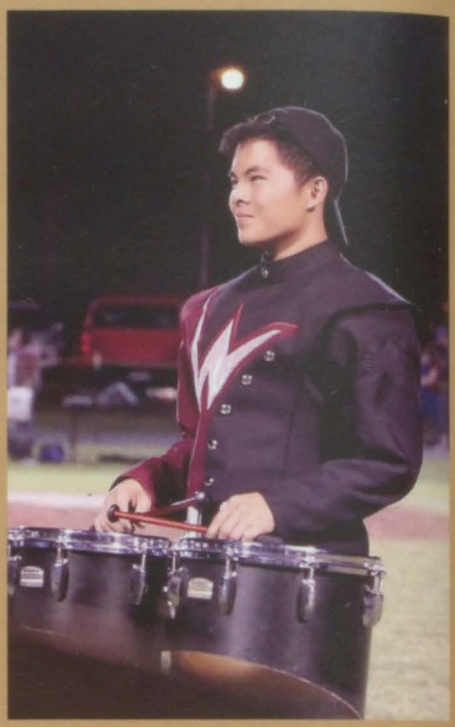

Esmerelda Corona, Brynna Barnes, Kyndra Bale, Emma Bise, Gracie Farrell, Makenzie Smart, Koji Cruz, Lachlan Duffield

Cody Ward, Caleb Cochran, and Benjamin Clarkston.

CHOIR

Left: Shirleen Pilcher is directing her last Spring Concert. She retired from Willow Springs High School in 2019.
Below: Seniors Hannah Sorrells and Breanna Bittick with choir teacher Mrs. Pilcher.

Donivan Owens, Jayden Goodell, and Dustyn Oliveria preforming at the Spring Choir Concert.

Front to Back: Dustyn Oliveria, Ceraphina George, Alex McHenry Breanna Bittick, and Makaylie Fine.

Maggie Graves, Cassidy Andrews, and Hannah Sorrells.

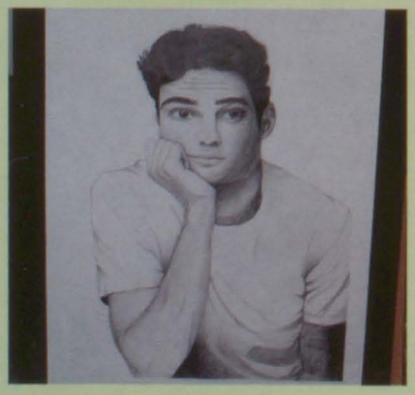

ART

Right: Sydney Miller attending Alpha Rho Tau for art.
Below: McKenna Cox attending Alpha Rho Tau for art.

Kassidy Moore, Ms. Walker, Lindsey Mattingly, Shauni Olmsted, Myckel Butcher, and Alexandra Hoo

Carissa Green, Elvira Vereshchagina, Elizabeth Kharitonova and McKenna Cox

PHOTOGRAPHY

Left: Carissa Green attending Alpha Rho Tau for photography.

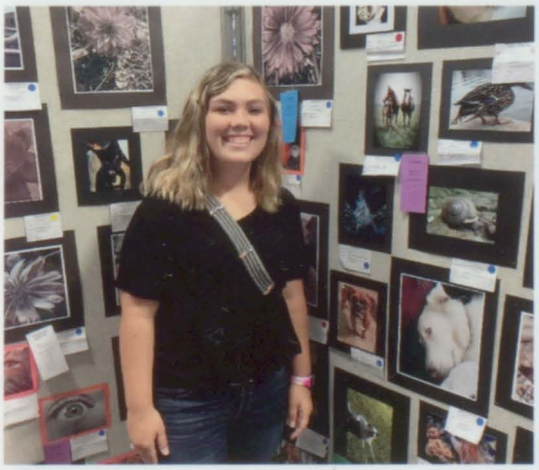

Emily Fair attending Alpha Rho Tau for photography.

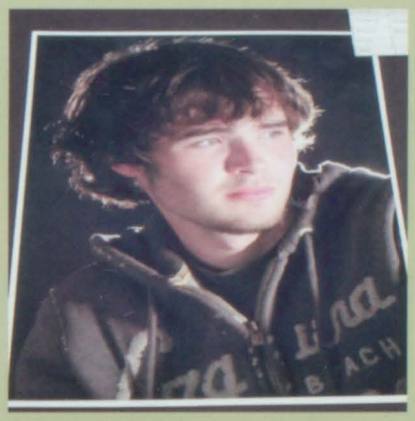

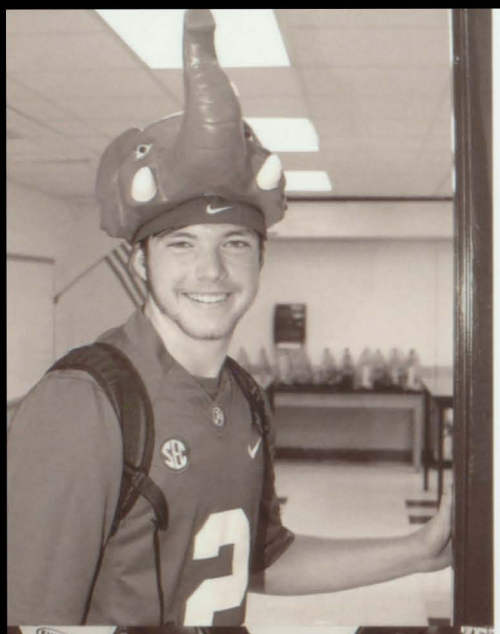

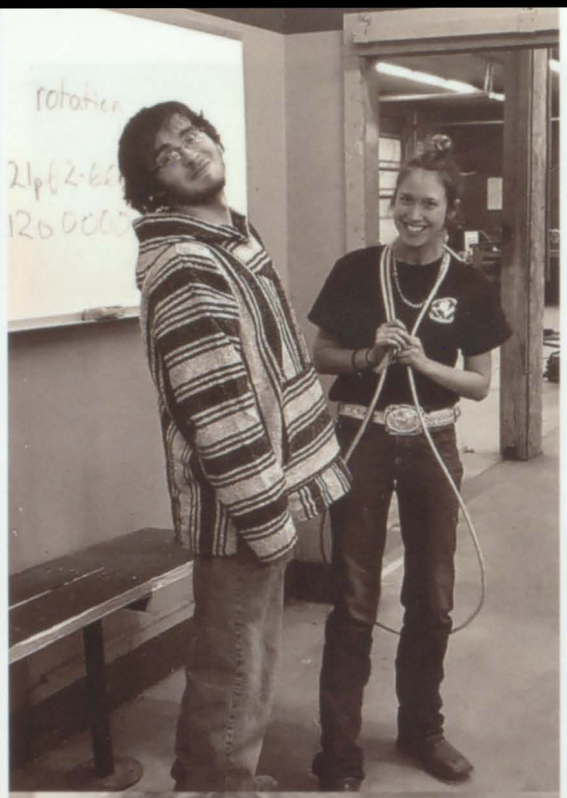

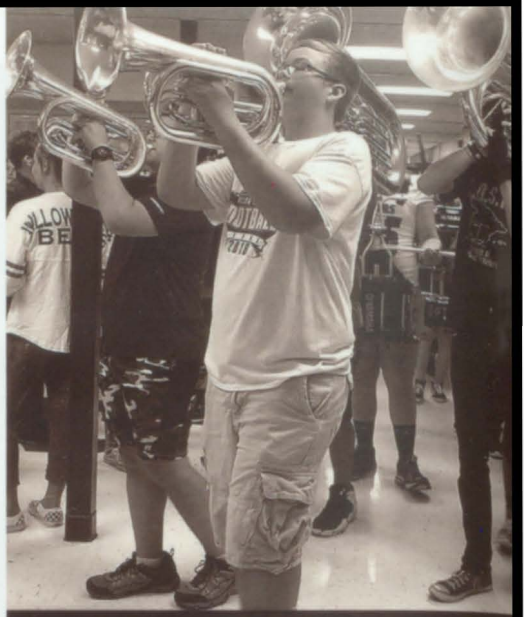

WILLOW

LADY BEARS

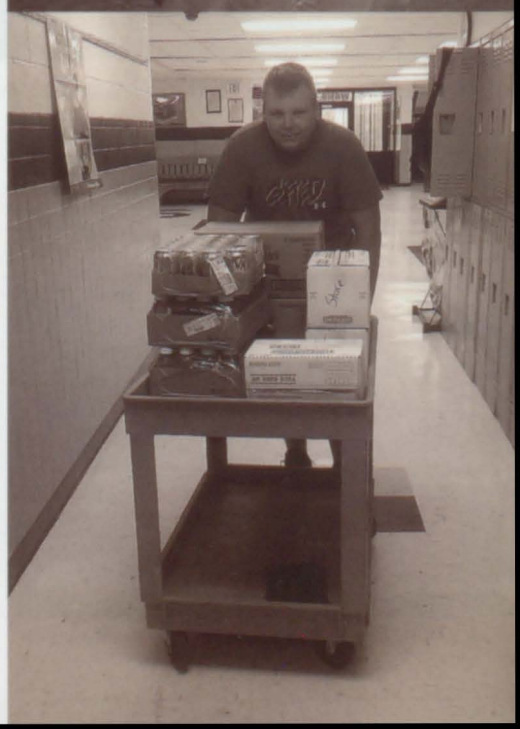

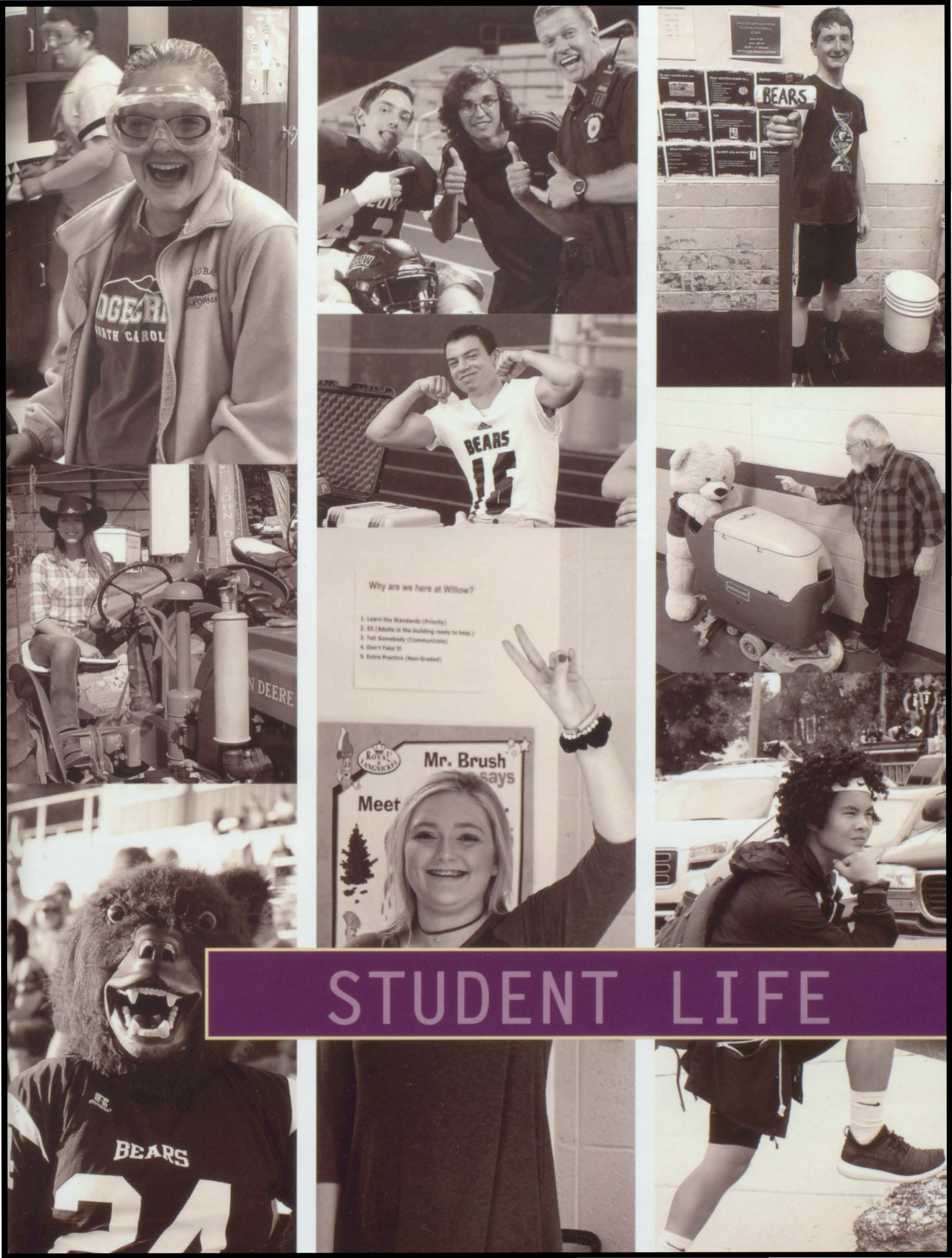

STUDENT LIFE

HOMECOMING

SPIRIT WEEK

Tuesday: Home Run Day. Break out your favorite sports wear.

Wednesday: Chill @ Home Day. Wear pajamas.

Thursday: Homies Day. Dress just alike with friends.

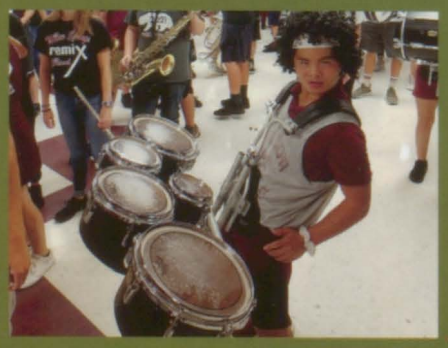

Friday: Maroon & White Day. Wear your Maroon and White attire.

HOMECOMING KING & QUEEN

2018 Homecoming King: Ryan Cawvey.

Front: Jayden Cunningham, Hanah Foster, and Amaris Siler.
Back: Esmeralda Corona, Emily Scarbrough, Liliya Dudko, Taylor Reese, Kailey Scrimshire, and Emma Bise.

2018 Homecoming Queen Candidates:
Emma Bise, Kailey Scrimshire, and Hanah Foster.

2018 Homecoming Queen:
Hanah Foster.

Returning Queen:
Liliya Dudko with escorts Chase Garrison and Micah Duffield.

PRINCESSES

Freshman Princess:
Esmeralda Corona with escorts Luca Woodard and Ethan Wake.

Sophomore Princess:
Taylor Reese with escorts Tryton Henley and Chayse Jones.

Junior Princess:
Emily Scarbrough with escorts Jonathan Baker and Zachary White.

HOOP QUEEN

SPIRIT WEEK

Monday: These Colors Don't Run. Wear red, white, and blue.

Tuesday: Colorless. Wear black and white.

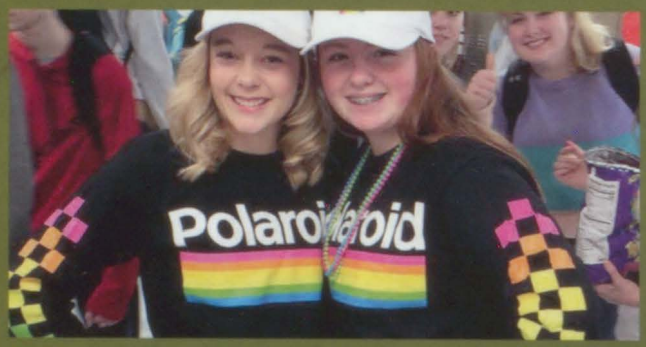

Thursday: Colors of Yesterday. Wear throwback colors or past color trends.

PEP ASSEMBLY

Student Council Hungry Hungry Hippo Game.

Matthew Knapp announcing the freshman winners.

Mr. Spence getting pied by Erikka Miller.

Mr. Schmitt getting pied by Zane Glisson.

HOOP QUEEN

2019 Hoop Queen: Danielle Thompson with escorts Thomas Chaney and Justin Chaney.

PRINCESSES

Front Row: Grayson Grogan and Hannah Rothermich.
Back Row: Isabella Melvin, Madison Porter, Olivia Darnell, Danielle Thompson, Zoe Kimbrough, McKenna Cox, and Connar Lowe.

Above: Zoe Kimbrough, McKenna Cox, and Connar Lowe.
Left: Returning Hoop Queen Olivia Darnell escorted by Ryan Cawvey and Treyveon Talbert, along with flower girl Hannah Rothermich and crown bearer Grayson Grogan.

Freshman Princess:
Connar Lowe with escorts Gabriel Colvin and Owen Duddridge.

Sophomore Princess:
McKenna Cox with escorts Tryton Henley and Scottie Osborn.

Junior Princess;
Zoe Kimbrough with escorts Brady Walton and Carson Lowe.

PROM

Zavory Roinuse, Alex Sheehan, and Matthew Kargel

Jacob Wiles, Kylie Enns, Isabella Melvin, and Alexander McNew

Autumn Hogan and Reagan Brook

Jackson Bailey and Garrett Graves

Devin Waggoner and Courtney Brower

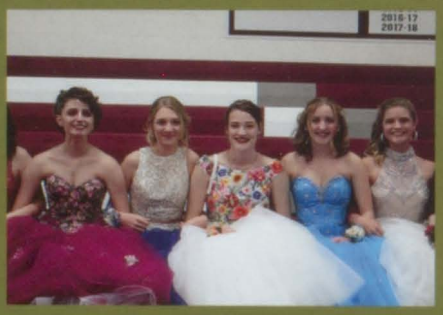

Avery Jackson, Bethany Howton, Jasmine Farrell, Myckel Butcher, and Login Kargel

Alexandra Hood and Tucker Coffman

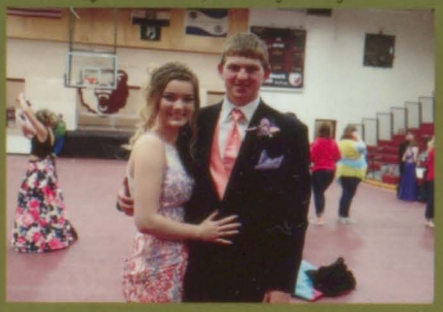

Taytum DeWitt and Tristan Stefina

Erika Brown, Leanne Sigman, Lindsey Mattingly, and Clayse Vanderbilt

Skyler Davis, Ethan Wake, James Collins, and Wyatt Crudgington

Ashtin Grogan and Carolyn Pool

Lindsey Osborn and Bryce Friga

PROM KING & QUEEN

Alexa Fredrick and Treyveon Talbert

PROJECT PROM

INCREDIBLE PIZZA COMPANY

Madison McDaniel and Madison Porter.

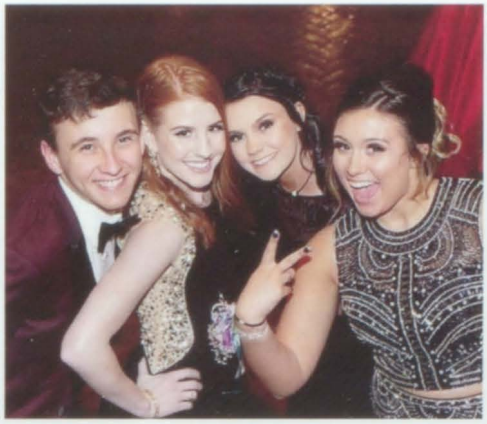

Derick Stolba, Lindsey Chaney, Kendall Siegrist, and Hanah Foster.

Brandon Parker and Kyle Ralston.

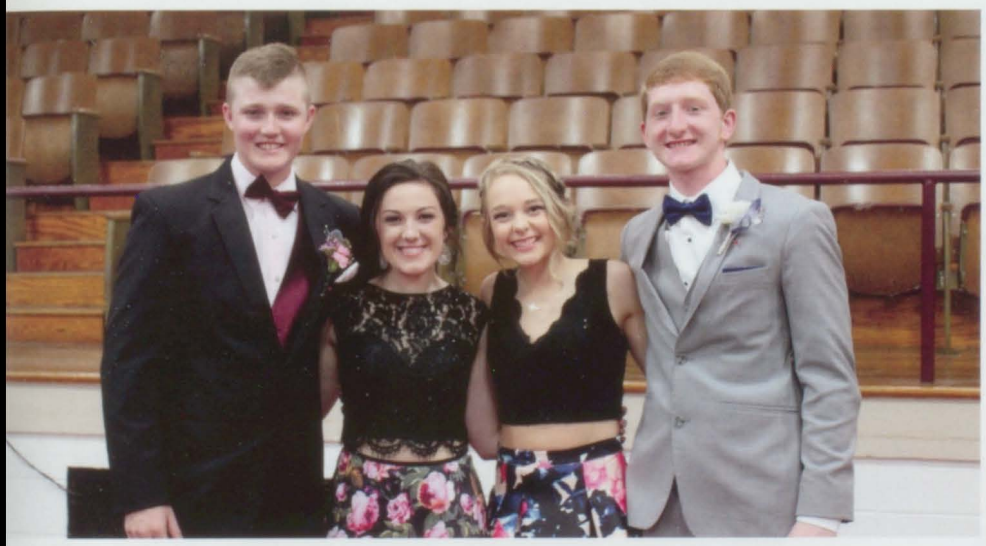

Carson Lowe, Zoe Kimbrough, Kassidy Brotherton, and Brady Walton.

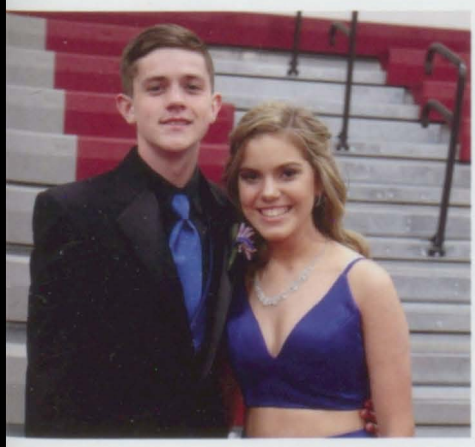

Owen Duddridge and Connar Lowe.

Kendall Siegrist, Benjamin Clarkston, Tryton Henley, and Taylor Reese.

Hanah Foster

Way to go! Continue to follow God and be true to yourself. We love and support you always.
Mom, Dad and Caden

Congratulations, Hanah!
You have grown into such a smart, beautiful young lady. We can't wait to see what the future holds for you, and we know you are going to do great things. We love you!
Uncle Chris, Aunt Gloria,
Devin and Bethany

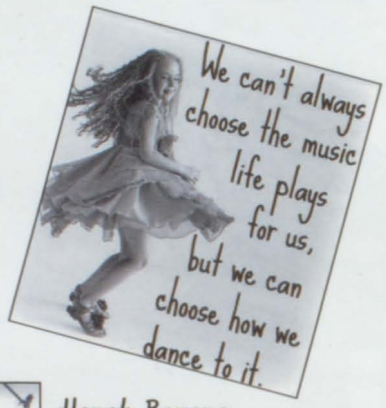

Hanah,
Congratulations on your graduation. We are so proud of you. We hope you dream big and live your best life.
Love,
Aunt Lori, Uncle Andy, Ellen,
Lizzy, Cody and Kasey

Hanah Banana,
You have been my sunshine from the moment you entered this world. The years have flown by, but we have so many memories like Play-Dough cookies, Thursday nights doing spelling and math homework with Papa Cookie, making no-bake cookies, and so many more precious memories. I have seen how much strength and kindness you have when life made unexpected changes to our life's journey. You have held on to your faith and beliefs. Now it's time to leave this chapter of your life and start a new one. Use the gifts God has given you to go out there and change the world. No words can express how proud we are of the beautiful young woman you have grown to be.
With love to our ray of sunshine,
Grandma Cookie and Randy

Emily Nix

Emily,
You have worked hard and we are so proud of the young lady you have become. Stay strong, be kind, and continue to do your best in all that you do. We wish you a bright and happy future at Buena Vista University. The next chapter in your life is waiting for you! Always remember we are here for you!
Love,
Dad, Gma and Papa

Joshua, Madison, and Zachary Porter

From triplet stroller to senior projects, what an amazing era. Now your real learning and adventures begin. It's not how long you live, but how you live. Be happy.
Love Mom and Dad

Emily Fair

Follow your dreams and live the life you imagined.
Love,
Dad & Mom

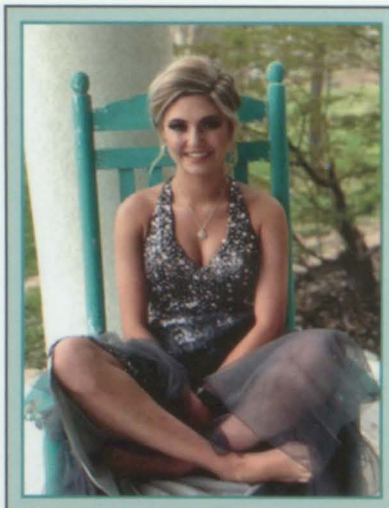

Mika Parker

Congratulations to a sweet, funny, loving, and smart young lady. We are so glad God blessed us with you!
Love you always!
Marcy and Troy

Courtney Brower

Courtney,
Congratulations! You have made it to graduation. We are so proud of you. Good luck with becoming a Pediatric RN. Our prayers are with you. May God richly bless you.
We love you,
Mom and Dad and Bryan

Kathrine Tooley

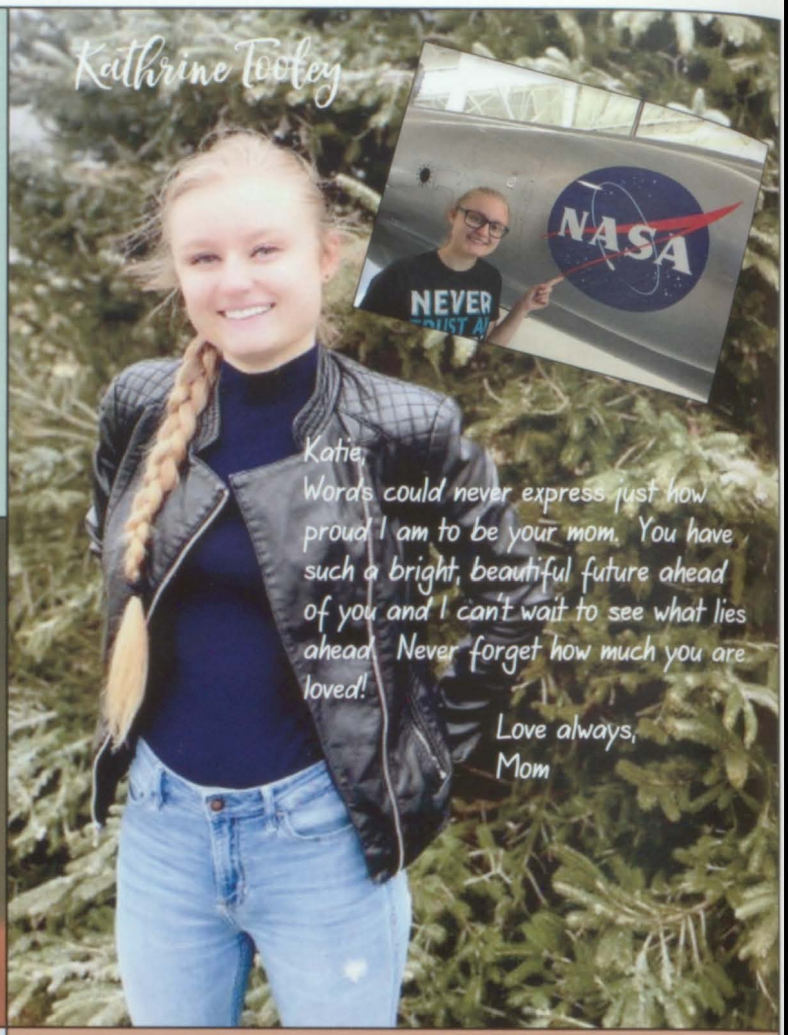

Katie,
Words could never express just how proud I am to be your mom. You have such a bright, beautiful future ahead of you and I can't wait to see what lies ahead. Never forget how much you are loved!

Love always,
Mom

You are loved for the little girl you were, for the special woman you are and the precious daughter you will always be.

Love, Mom & Dad

Hannah Sorrells

We are so proud of you.
We know the future holds great opportunities for you.
Love,
Dad, Mom, and Brendan

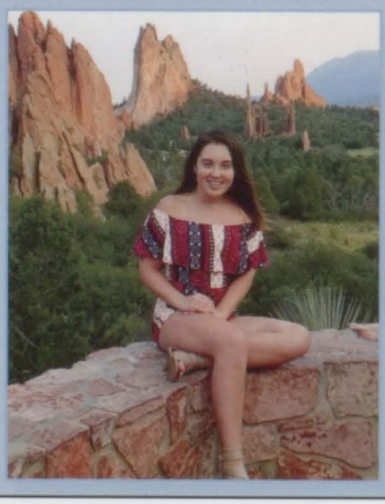

Kaitlin Lee

Congratulations, KK!!
We are so proud of you! We love you! Never let anyone hold you back. You can do anything that you put your mind to!
Love,
Your Parents!

Bailey

Proud to support the Willow Springs Schools since 1946

SUBWAY™

857 East Main Street
Willow Springs, MO
65793
(417) 469-0505

Lakeland Pharmacy
857 East Main 417-469-9009
GUIDING YOUR HEALTH
Proudly Supporting Students and Athletes
Come get your Bear Wear Apparel Today!
www.LakelandRx.com

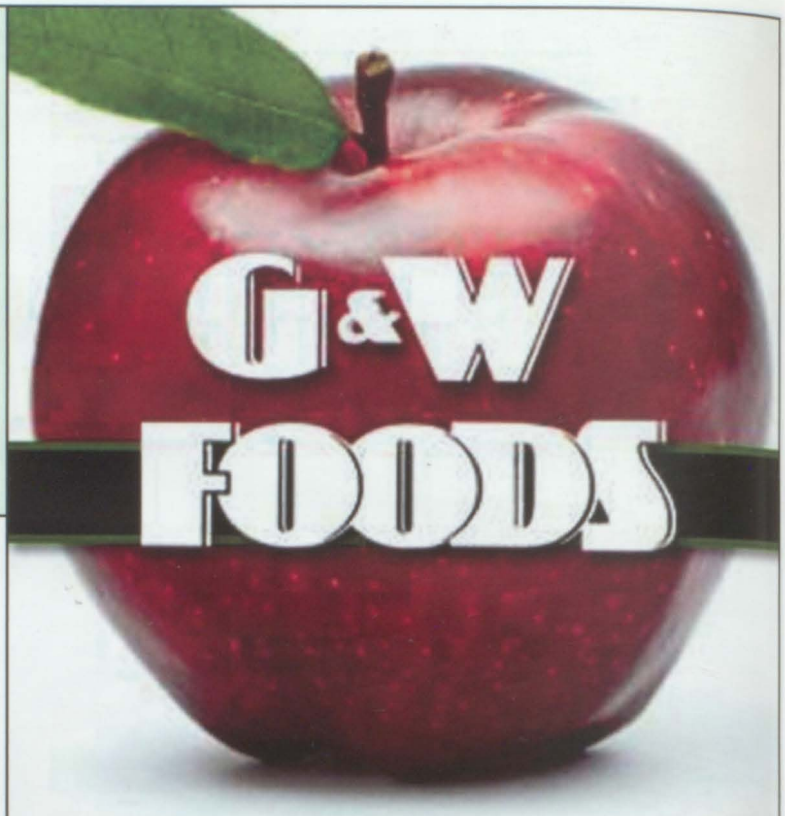

204 North Ferguson, Willow Springs, MO 65793

Just as Well Get the Best!

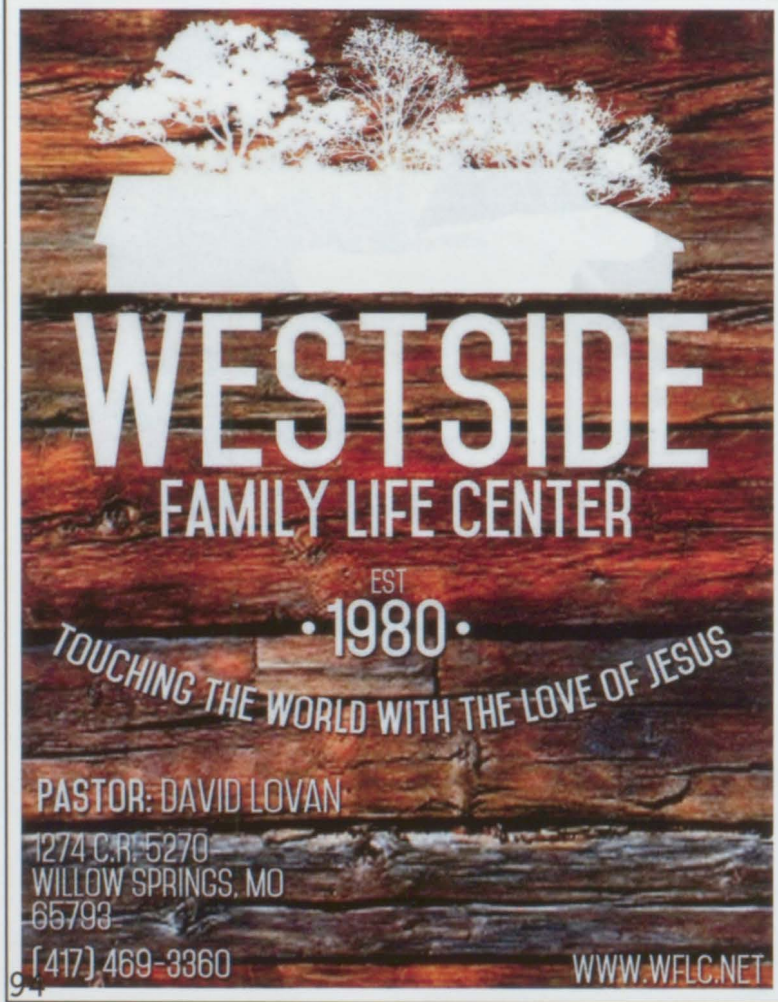

Shelter is proud to support
Willow Springs Schools!

Educating our kids for a brighter tomorrow is a wonderful thing. We support the great work accomplished each day at Willow Springs Schools!

Terry Newton
200 West Main
Willow Springs, MO
(417) 469-2881

SHELTER INSURANCE®

We're your Shield. We're your Shelter.
ShelterInsurance.com

You Spend. We give.

Willow Springs Bear Cards

The *ONLY* card that gives back to your school!

For every purchase made at a retailer, we add to a donation that's paid annually to Willow Springs Schools.

WEST PLAINS BANK AND TRUST COMPANY

Willow Springs Branch

708 East Main Street • 417.469.5013

westplainsbank.com

Member FDIC

Isn't it time you became a Landmark?

TRY OUR BANKERS' HOURS

Our drive-thru is open on Sunday and every other day of the week 7 am – 7 pm.

Landmark Bank

ndmarkBank.com

eak With A Banker 7 Days A Week: (800) 618-5503

EQUAL HOUSING LENDER

Member FDIC

Waggoner True Value Home Center

TREATING CUSTOMERS LIKE FAMILY SINCE 1937.

BAMBOO HOUSE

CHINESE RESTAURANT

508 MAIN STREET

WILLOW SPRINGS, MO 65793

(417) 469-3755

CHRIS & RACHEL WOOD
OWNER

715 WILLOW ROAD
WILLOW SPRING, MO. 65793

417-469-5512
FAX 417-469-5428
crgunpawn@centurylink.net

C&R GUN AMMO & PAWN
LOCATED IN LEE'S TIRE

STEEL BUILDINGS
By
WHITE INDUSTRIES

Complete Steel Buildings • Building Components
Commercial & Agricultural Siding & Roofing

840 East Main Street, Willow Springs, MO

For a dealer location near you call: 417-469-2598

WHEELS WHEELS WHEELS
Rod Friga
frigatire@centurytel.net

1209 CR 5270
Willow Springs, MO 65793
417-469-4242
Fax 417-469-4747

FRIGA TIRE SERVICE, INC.

RUSTIC Hummingbird
Antiques & Collectibles

Travis & Jennifer Tooley
Owners

Follow us on Facebook

2296 County Road 1270 | PO Box 311 | Willow Springs, MO 65793
417-469-0261 | rustichummingbird2018@gmail.com

Congratulations to the graduating class of 2019!

Vintage Floral

114 E. Main
Willow Springs, MO 65793
p: 417-469-0466
email: vintagefloral2011@gmail.com
www.vintagefloralboutique.com

Formal Wear • Boutique Clothing • Decor • Gifts
Tuxedo Rental • Fresh Flowers

MEGA MOTOR SPORTS

3874 North US Highway 63
888-998-9323
Open 9:00am-5:30pm Tuesday-Saturday

DOZENS OF HARLEYS IN-STOCK!
Bad Credit? No Credit? No Problem!

View our entire inventory 24 hours a day at *WWW.MEGAMOTORSPORTS.COM*

TOOLEY AUCTIONS

Congratulations to the graduating class of 2019!

SOLD!
is what we say best.

TOOLEY REALESTATE

Willow Tree Cafe
114 E. Main Street
Willow Springs, MO 65793
(417) 469-1900

Congratulations to the Class of 2019!

Prewett's Collision Repair
417-469-2263

Congratulations
Class of 2019!

Congratulations
Class of 2019!

Deborah Sheehan, DO
Trena Turner, FNP
Erica Marriott, FNP

The physicians and staff at Mercy Clinic wish you all the best in your future endeavors.

- Comprehensive medical and non-emergency care
- Compassionate care for all ages

Mercy Clinic Family Medicine
1202 East Main | Willow Springs, MO 65793
417.469.1820
mercy.net/WillowSprings2017

Mercy
Your life is our life's work.

Yarber
MORTUARY

814 E. Main Street
Willow Springs, MO 65793
(417) 469-1717

Proud supporter of the Willow Springs Bears

Ferguson Drug

101 E. Main Street
Willow Springs, MO 65793
(417) 469-3005

Congratulations to the graduating class of 2019!

Walgreens

Mon-Fri: 8 am - 6 pm
Sat: 8 am - 3 pm
Sun: Closed

Brendon Wilson
Pharmacy Manager

A
Aguilera, Ethan 6, 16
Allred, Julian 30
Andrews, Cassidy 26, 62, 70, 79
Archer, Ethan 26
Ard, Alaila 30, 79
Arnold, Daryn 30

B
Bailey, Jackson 22, 52, 60, 61, 63, 66, 67, 74, 76, 88
Baker, Jonathan 22, 38, 52, 54, 55, 75, 85
Bale, Kyndra 30, 78
Bandy, Lucas 7, 12
Banta, Bryce 4, 6, 12, 14, 16, 17, 18, 19, 36, 38, 39, 82
Barnes, Brynna 30, 46, 66, 78
Barrett, Alexis 26, 67
Barton, Hunter 30, 38
Bates, Destini 26
Belinskiy, Nikita 30
Bell, Maegan 21, 34, 66, 67, 86
Bell, Shane 34
Berry, Brooke 26
Berry, Meghan 34
Bien, Cashondra 34, 86
Bingham, Jaelynn 30
Bise, Annabelle 26, 40, 41, 66, 67, 70, 72, 86
Bise, Emma 4, 6, 16, 40, 41, 66, 67, 78, 84, 85
Bittick, Breanna 6, 19, 79
Bittick, Charlie 7
Bloomer, McKenzie 30
Boyle, Hannah 26
Bradshaw, Cody 4, 6, 62, 64, 65, 70
Briggs, Heidi 22, 63, 68, 70
Brim, Sarah 22, 64
Brockelbank, Josie 6, 16, 19, 64
Brook, Reagan 20, 22, 42, 43, 62, 66, 67, 75, 88
Brotherton, Kassidy 22, 44, 45, 63, 66, 67, 75, 86, 89
Brotherton, Rachel 34, 64
Brower, Courtney 6, 15, 16, 40, 41, 88, 92
Brower, Doug 34
Brown, Dylan 6, 14, 16, 70
Brown, Erika 22, 88
Bunch, Kobie 22, 64
Burch, Patrick 22, 77
Burgess, Auston 21, 26
Burgess, Kaitlyn 4, 6, 12, 15, 16, 17, 19, 46, 47, 71, 84, 93
Bushong, Caleb 30
Bushong, Payton 22, 37, 48, 49, 56
Butcher, Myckel (Myka) 26, 80, 88
Butcher, Myckel 84

C
Cain, Preston 30
Calloway, Cain 22
Carr, Katie 30
Castle, Anthony 26
Cawvey, Ryan 2, 4, 6, 13, 18, 52, 53, 60, 61, 66, 67, 75, 84, 87
Chafin, Chloe 30, 37, 42, 43, 50, 56, 68, 69, 70, 72, 75
Chafin, Cole 22, 48, 49, 56
Chaney, Justin 26, 38, 52, 58, 59, 63, 75, 86
Chaney, Lindsey 7, 12, 14, 15, 16, 19, 40, 41, 63, 68, 72, 75, 76, 89
Chaney, Thomas 26, 58, 75, 86
Christopher, Kevin 26, 38, 64
Christopher, Wilhelm 22
Clarkston, Benjamin 21, 26, 37, 53, 58, 59, 63, 70, 73, 78, 83, 84, 89
Clarkston, Jessie 22, 36, 41, 46, 70, 73
Closser, Riley 7, 14, 16, 18, 64
Cochran, Caleb 30, 38, 54, 78
Cochran, Chris 34
Cochran, Kim 34
Coffman, Tucker 22, 54, 88
Colbert, Elisabeth 22, 79
Cole, Laxton 6, 17, 19
Collins, James 22, 38, 64, 88
Collins, Makayla 30, 56, 64
Collins, Sidney 30
Colvin, Gabriel 30, 52, 54, 55, 87
Conner, Lacey 26
Cooper, Chesney 30
Corey, Aaron 26
Corona, Esmeralda 30, 40, 78, 84, 85
Corona, Rosalinda 22
Cottengim, Tracy 34
Coursen, Andrew 34
Cox, David 34, 58
Cox, Mackenzie 22, 37, 44, 45, 50, 71
Cox, McKenna 26, 36, 46, 47, 50, 62, 66, 71, 75, 80, 84, 86, 87
Crane, Logan 26, 65, 75
Cravens, Ceira 30
Cronin, Madison 26
Crosby, Trinity 22, 63
Crowder, Noah 22, 64
Crudgington, Landon 30, 38, 54, 75, 78, 82
Crudgington, Wyatt 22, 38, 52, 56, 57, 88
Cruz, Koji 22, 78
Cruz, Yuri 30, 66, 67

D
Daniels, Christopher 7, 64
Daniels, Emily 20, 22, 44, 56, 63
Daniels, Marissa 2, 26, 44, 45, 61, 66, 68, 70, 75, 76, 84, 86
Dashkevich, Anastasia 7, 13, 19
Dashkevich, Roman 7
Dashkevich, Simeon 30, 38
Davis, Alison 30, 64, 65
Davis, Devin 22
Davis, Skyler 22, 88
Davis, Tiarra 6, 16, 18, 70, 76
Decker, Isaac 30, 73
Delcour, Summer 2, 30, 56
Detwiler, Shelby 7, 19, 68, 72, 74, 75
DeWitt, Taytum 20, 26, 44, 62, 72, 75, 76, 88
Deynega, Oleg 26
Deynega, Veranika 22
Dillin, Rebecca 34
Duddridge, Janda 26
Duddridge, Owen 30, 36, 52, 61, 63, 66, 67, 87, 89
Duddridge, Tessa 22, 44, 45, 50, 66, 67, 74, 75
Dudko, Alyosha 26
Dudko, Olga 22, 46
Duffield, Lachlan 30, 56, 64, 65, 78
Duffield, Micah 7, 16, 38, 56, 63, 68, 69, 74, 75, 76, 85
Durnell, Sydney 20, 26, 42, 56, 64, 68, 69

E
Earls, Alexa 5, 7, 12, 16, 17, 62, 66, 71
Earls, Erika 26, 62, 66, 67, 69, 71, 76, 84
Eisele, Liam 26
Ellett, Doris 34
Emery, Jesse 30, 77
Engelhardt, Tristin 30
Ennis, Kylie 5, 7, 14, 16, 17, 42, 50, 63, 64, 65, 74, 88
Ennis, Wyatt 26
Estabrook, Vincent 22, 73, 77
Evans, Hannah 31, 44

F
Fair, Emily 4, 7, 14, 19, 42, 43, 56, 62, 63, 66, 75, 80, 81, 89
Farrell, Gracie 23, 50, 70, 72, 75, 78
Farrell, Jasmine 23, 70, 75, 88
Farrell, Seth 31, 64
Feller, Kaitlynn 23
Ferguson, Brenden 31, 38, 56, 65
Figley, Shyanne 7, 16, 19, 44, 50, 51, 56, 68, 69, 70, 75
Fine, Makaylie 31, 65, 79
Fitzsimmons, Alyssa 26, 40, 41
Flood, Keely 2, 23, 73
Ford, Brandon 26, 64
Forrest, Dustin 34, 54
Foster, Hanah 4, 7, 13, 40, 41, 62, 66, 75, 76, 84, 85, 89
Fox, Tyler 8, 16, 64
Fredrick, Alexa 8, 12, 16, 19, 42, 43, 50, 56, 62, 66, 67, 68, 69, 72, 75, 76, 86, 88
Friga, Bryce 21, 23, 62, 64, 65, 74, 76, 88
Frikin, David 23, 38, 73, 83
Fursov, Daniel 27, 56
Fursov, Samuel 31, 56

G
Gammon, Isabelle 31
Garrison, Chase 8, 16, 38, 39, 56, 57, 75, 83, 85
George, Ceraphina 31, 79
George, Makenzie 27, 46, 47, 60, 61, 63, 68, 69, 75
Ger Asimov, Ilya 27
Gerasimov, Aleksandr 23
Gerasimov, Vladimir 27
Gerasimova, Susan 31
Gilbertson, Daniel 23
Glenn, Kyle 31, 38, 54
Glisson, Zane 27, 66, 72, 86
Goodell, Jayden 27, 79
Goodell, Kayleb 8, 19
Gould, Alley 27, 64, 66
Gould, Kimberly 27, 64, 65
Gould, Paige 31
Grant, Luke 23
Graves, Garrett 23, 60, 61, 66, 67, 76, 88
Graves, Maggie 27, 44, 62, 63, 68, 70, 72, 75, 79, 83, 84
Gray, Emily 27, 79
Green, Bethany 27, 62, 64, 76
Green, Cailey 31, 65
Green, Carissa 8, 16, 60, 80, 81
Green, Danielle 27, 66
Green, Hailey 31
Green, Leonard 23
Green, Marvin 31, 64, 65
Green, Rebecca 31, 56
Greer, Gabriel 27
Grogan Williams, Chari 34
Grogan, Ashtin 27, 44, 45, 68, 69, 75, 83, 84, 88
Grogan, Chari 40
Grogan, Levi 27
Gunter, Maryia 27, 50, 66
Gunter, Regina 27, 60, 64, 66, 75, 76

H
Hadley, Raven 31, 56
Haffer, William 27
Hale, Eva 34
Hall, Danielle 8, 19, 78
Hall, William 34
Hann, Melanie 27, 84
Hanson, Hunny 21, 23, 46, 47, 70, 73, 77
Hardman, Kaleb 8, 16, 17, 56, 70, 78
Hardman, Kaylie 27, 70
Hatch, Quincey 34
Hathcock, Gage 23, 63
Havens, Aaron 27
Hayes, Zowie 23, 70, 74, 76
Headings, Dakota 23
Helt, Luke 8
Henderson, Jordyn 27
Henley, Cole 4, 8, 15, 38, 39, 63, 64, 75
Henley, Tryton 2, 20, 23, 38, 39, 52, 53, 56, 64, 66, 70, 75, 82, 85, 87, 89
Henry, Brayden 27, 53, 63, 86
Henry, Jessica 8, 15, 19
Henry, Katelyn 20, 21, 23, 64
Hogan, Autumn 27, 46, 47, 60, 61, 82, 88
Holder, Marcy 34
Holloway, Jonah 27
Hood, Alexandra 2, 23, 80, 88
Hood, Anna 2, 27, 46, 62, 64, 65, 76, 83
Hood, Cherokee 8, 19, 64
Hoskins, Caitlin 31
Howard, Zachary 31, 38, 56
Howton, Bethany 2, 23, 88
Hoyt, Linda 31
Huddleston, Devon 5, 8, 13, 16, 17, 63, 70, 84
Hummel, Kevin 34
Hunter, Poca 5, 8, 15, 70, 78
Hutsell, Cindy 34

I
Iacovlev, Serghei 34, 77
Iott, Bailey 21, 23, 38, 39, 57, 76
Ivins, Benjamin 27, 62, 64

J
Jackson, Avery 31, 88
Jackson, Jillyan 31
Jackson, Russell 34
James, Megan 34
James, Robert 34
James, Susan 34
Jernigan, Robert 31
Johnston, Kaleb 27
Jones, Ashlyn 31, 44, 50, 51, 60, 66, 67, 75, 82, 84
Jones, Chayse 23, 36, 38, 39, 56, 64, 85
Jones, Clinton 31, 66, 82
Jones, Emily 23, 79
Jones, Sylvia 27

K
Kargel, Dclan 23, 38, 54, 55, 63, 64, 75
Kargel, Login 31, 46, 56, 64, 88
Kargel, Matthew 8, 16, 56, 72, 88
Kazakoff, Balin 31
Kelley, Ashley 27, 62, 63, 64, 65, 72, 76, 84, 86
Kelley, Grant 4, 9, 54, 64, 65
Kennedy, Shayla 20, 28, 44, 63, 66
Kharitonov, Maksim 9, 18, 64, 68, 69, 72, 77
Kharitonov, Michail 28, 56, 64
Kharitonova, Elizabeth 9, 14, 16, 80
Kimbrough, Zoe 20, 23, 36, 44, 45, 62, 63, 64, 65, 72, 75, 86, 87, 89
Klein, Ethan 31
Klein, Kayla 23, 64
Knapp, Matt 14, 35, 72, 86
Knobloch, Brendon 5, 9, 16
Kopf, Kaleb 23, 64
Krivitchenko, Elina 23
Krivitchenko, Karina 31
Kuhlmeier, Brett 21, 35, 84

L
Lee, Kaitlin 4, 9, 16, 40, 41, 62, 64, 66, 67, 86
Lee, Sabrina 35, 75
Leija, Martin 28, 58, 59, 63, 70, 73
Leslie, Dakotaha 28
Letterman, Shalan 9
Lewis, Lilith 9, 16, 17, 18, 70
Lovan, Curtis 5, 9, 19, 64
Lowe, Carson 23, 52, 54, 64, 65, 72, 75, 87, 89
Lowe, Connar 20, 31, 44, 75, 86, 87, 89
Lowe, Gracie 23, 40, 41
Lowe, Keena 31, 44, 50, 56, 62, 65, 75, 76, 82
Lungu, Irina 23
Lungu, Tatyana 28
Lungu, Victor 31

M
Maass, Maegan 32, 40, 41
Madden, Clayton 28, 38
Maggard, Imilie 24
Maggard, Ricky 32
Maloy, Abigail 32
Maloy, Ethan 28
Marcak, Brandon 9, 60, 61
Marler, Christian 24, 54
Marler, Kaiden 32
Martin, Jennifer 35, 73
Mattingly, Lindsey 24, 80, 88
Mayberry, Dakota 32
Mayberry, Isaac 24, 63
Mayberry, Shaysten 32, 46, 56, 64
McColgin, Noah 24, 54
McDaniel, Madison 20, 28, 36, 42, 43, 50, 57, 89
McDaniel, Mahaylee 28
McGinnis, Gannon 32, 37, 53, 56, 57, 72, 75
McKee, Brody 21, 24, 62, 63, 64, 65, 75, 76
McKee, Tucker 32, 64, 65
McKune-Douglas, Katlyn 24, 40, 41, 64
McKune-Douglas, Lucas 28
McNew, Alexander 4, 9, 13, 16, 17, 19, 52, 63, 68, 69, 72, 74, 75, 88
McNew, Aubrie 32, 44, 75
McNew, Caitlyn 32, 44, 56, 70, 72
McNew, Ethan 24, 54, 55
McReynolds, Tyler 28, 66
Melvin, Courtney 21, 24, 42, 43, 56, 72, 75, 76, 86
Melvin, Isabella 4, 9, 16, 17, 36, 42, 43, 50, 68, 72, 74, 76, 82, 86, 87, 88
Melvin, Russell (RJ) 28, 38, 54, 64
Merwar, Skyler 24, 77
Meyer, Daiman 24
Milko, Dallas 32
Miller, Cay 20, 35, 76
Miller, Cheyenne 28, 62, 70, 76
Miller, Christopher 24, 38, 83
Miller, Erica 24, 70, 74, 78
Miller, Erikka 20, 28, 37, 46, 47, 73, 84, 86
Miller, Seth 24
Miller, Shilo 32, 58
Miller, Sydney 2, 4, 9, 13, 15, 16, 42, 43, 50, 51, 56, 57, 63, 80
Mitchell, Ruby 24
Moore, Elias 5, 9, 13, 58, 59, 73, 77
Moore, Glen 35, 83
Moore, Kassidy 24, 44, 75, 80
Moore, Owen 32, 58, 59, 70, 75, 77

N
Nichols, Karen 35
Nix, Emily 4, 9, 15, 19, 56, 70, 72, 76, 86

O
Oliveria, Dustyn 28, 77, 79
Olmsted, Shauni 24, 60, 72, 80
Oravec, Trevor 21, 24, 62, 64, 65
Osborn, Amanda 35
Osborn, Justin (Scottie) 20, 32, 37, 38, 39, 52, 53, 65, 75, 82, 87
Osborn, Lindsey 10, 15, 16, 40, 41, 63, 64, 65, 66, 67, 72, 74, 76, 88
Ousley, Kanoa 24, 70
Owens, Donivan 28, 79

P
Palangi, Alexander 28
Parker, Brandon 24, 64, 65, ~~89~~
Parker, Mika 10, 13, 16, 17, 18
Parsons, Brianna 32, 56
Patton, Sharon 35, 68, 69
Petersen, Kennedie 32
Pettit, Beverly 35, 68
Piatnitsky, Miriam 35
Picard, Gary 24, 54, 55, 75, 86
Pilcher, Shirleen 35, 79
Plank-Feldman, Wade 32
Plusneher, Daniel 32
Plyushchev, David 24
Polkopina, Viktoria 21, 24, 67, 68, 69
Pool, Carolyn 24, 46, 47, 62, 67, 68, 69, 72, 88
Poor, Jennifer 35
Porter, Joshua 10, 14, 16
Porter, Madison 2, 10, 16, 50, 51, 86, 87, 89
Porter, Zachary 10, 12, 15, 16, 56, 57
Poynter, Darcy 24, 50, 64, 75
Poynter, Trey 32, 56
Price, Levi 24
Protsenko, Vasiliy 35

Q
Queen, Kolby 32

R
Rader, Krysta 4, 10, 16, 17, 42, 43, 62, 66, 75, 76, 82
Ralston, Kyle 24, 89
Reed, Tiffanie 28, 46
Reese, Taylor 2, 21, 28, 46, 47, 62, 64, 66, 67, 69, 70, 71, 84, 85, 89
Rich, Ethan 28
Richerson, Isaiah 24
Rickard, Shelly 35
Riddle, Juliann 24
Riley, Alexis 32, 64, 65
Riley, Christina 28, 37, 40, 41, 64
Riley, Devon 24
Riley, Elijah 32
Riley, Kaleb 10, 16, 17, 70, 78
Riley, Shayla 28
Rineman, Jeffery 32
Ripple-Wenstad, Joshua 32, 58, 59, 65
Rogers, Kallie 25, 40, 41
Roinuse, Jodi 28, 73
Roinuse, Zavory 10, 15, 16, 72, 88
Roper, Shyanne 25
Rothermich, Cadee 25, 42, 43, 62, 63, 64, 65, 66, 67, 74, 75, 76, 82
Rothermich, Gracie 32, 46, 61, 62, 63, 64, 65, 82
Rudolph, Kasaundra 20, 25
Rudolph, Kathryn 25
Russell, Wyatt 25

S
Scarbrough, Emily 25, 42, 43, 50, 51, 62, 66, 67, 75, 84, 85
Schmidt, Gabriella 10, 14, 16, 17
Schmitt, Nick 17, 34, 86, 89
Schulz, Ethan 28
Schwalm, Logan 35, 54
Scrimshire, Kailey 4, 10, 14, 62, 64, 84, 85
Seay, Devan 25, 64, 79
Shaul, James 32, 64, 65, 68, 69
Sheehan, Alex 5, 10, 14, 16, 77, 88
Sheehan, Elizabeth 32, 44, 50, 56, 65, 68, 69, 72, 75, 82
Sheets, Jacdbe 10, 18
Sheets, Lexy 25, 63
Shepard, Jeremiah 25
Sheppard, Taylor 28, 62, 70, 76
Siegrist, Kendall 28, 40, 70, 89
Sigert, Averi 32, 40, 66
Sigman, Hailey 32, 44, 56, 66, 67
Sigman, Leanne 25, 88, 89
Siler, Patty 35, 76
Smart, Makenzie 28, 78
Smith, Denisha 32
Smith, Emily 10, 16, 63, 64, 70, 74, 76
Smith, Jonah 28, 52, 66, 67, 75
Smith, Kassidi 20, 28, 42
Smith, Tristan 10, 64
Smith, William 33, 64, 65, 77
Solik, Caleb 11, 16, 18, 54, 67, 74
Sorrells, Hannah 11, 62, 79
Soward, Ambrielle 25
Spence, Marty 17, 18, 34, 86, 89
Spencer, Gary 35
Spencer, Tina 35, 71
Springer, Harlie 25
Staggs, Ethan 28, 38, 64
Stetina, Micah 33, 38, 56, 64
Stetina, Tristan 25, 38, 54, 64, 75, 88
Stewart, Phillip 33, 54, 68
Stillwell, Adalia 21, 25
Stolba, Avery 29, 56, 64, 75
Stolba, Derick 25, 40, 41, 62, 68, 69, 75, 76, 89
Story, Jaron 25, 38, 39, 75
Summers, Lindzy 33

T
Talbert, Treyveon 5, 11, 13, 16, 52, 54, 55, 68, 72, 75, 86, 87, 88
Thompson, Danielle 11, 16, 86, 87
Thompson, Taftin 33, 38, 52
Thompson, Zachary 29, 64
Tibbitts, Andrew 11
Tilley, Judith 35, 50, 51
Todd, Felicia 29
Tooley, Austin 33, 73, 75
Tooley, Kathrine 11, 63, 64, 65, 70, 74, 76
Tooley, Katie 4, 74

V
Van Hooser, Nathaniel 29, 64
Vanderbilt, Claryse 25, 64, 65, 82, 83, 88
Velarde, Patricia 11, 16
Vereshchagina, Elvira 11, 16, 80
Vermillion, James 29
Von Allmen, Alyssa 29, 36, 44, 45, 50, 51, 62, 66, 67, 68, 69, 70, 75, 76, 82, 86
Vyrovchtchikov, Akim 33
Vyrovchtchikova, Ludmila 25

W
Wadkins, Aleia 29, 72, 79
Waggoner, Bethany 33, 37, 48, 49, 56
Waggoner, Chris 48, 49
Waggoner, Devin 25, 48, 49, 56, 88
Wagner, Brayden 29
Wake, Ean 11, 14, 64, 65, 82
Wake, Ethan 20, 25, 38, 85, 88
Wake, Leslie 33
Walden, Shilo 35, 64
Walker, Megan 35, 80
Walton, Brady 25, 38, 52, 54, 75, 83, 87, 89
Ward, Cody 29, 53, 58, 59, 63, 70, 73, 75, 78
Watts, Chyann 25, 44, 45
Weaver, Shellby 2, 25, 44, 45
Weber, Tiffany 33
Wells, Zachary 25
Wheeler, Justin 25, 63, 64, 65
White, Zachary 25, 38, 39, 54, 64, 75, 85
Wickens, Jerry 2, 11, 15, 35, 58, 59, 77, 84
Wiles, Jacob 11, 16, 17, 88
Wiles, Sherry 35, 74
Willbanks, McKenzie 33, 65
Wittkofski, Olivia 29
Wood, Colton 21, 29, 64, 70, 77
Wood, Kole 25, 38, 54
Wood, Kyle 29, 54, 55, 62, 64
Wood, Logan 25, 64
Wood, Olivia 33, 40, 41, 64, 65, 66
Woodard, Luca 25, 38, 56, 85
Woodard, Sven 29, 38, 54
Woods, Ethan 29, 64
Woolsey, Korbin 33, 64, 75
Worley, Garrett 33, 38

Z
Zimmerman, Breighlee 33, 50, 64, 67, 75
Zimmerman, Caitlin 29, 66, 67